WEATHER
Partly cloudy tonight ...sday. Slowly rising tem... Thursday.

THE MARION STAR

HOME EDITION

...L LV, No. 117. The Associated Press International News Service United Press MARION, OHIO, WEDNESDAY, APRIL 13, 1932 TWENTY-FOUR PAGES • THREE CENTS.

Today

...s the Public's Fault
What Is Education?
New Game—Soak the Rich
Anti-Crime Leader

BY ARTHUR BRISBANE

...SIMEON, Calif., April 13—...learns from Mr. Whit... of New York's Stock ex... that the poor, innocent ...ve nothing to do with our ...

...blic itself is responsible. ...not have gambled so ...hat recalls the saloon- ...remark pointing to the ...nkard: "He drank it, I ...Why blame me?"

...Whitney says also that Mr. ...s to blame, for talking ... about prosperity, thus ...up the great bull market. And Mr. Hoover was to ... promising, in his cam... that poverty was about to ...shed forever.

...Hoover said nothing ... kind. He said that poverty ...abolished. So it could, if ...en had brains enough to ...e its plenty for all, and ... that rob the people of their ... with worthless stock is ... were jailed for life, instead of ...merely questioned.

* * *

...AT IS EDUCATION?

...baseball season begins, and ...ion Americans can tell you ...the Browns, White Sox, In... Cardinals, Yankees, Giants" ...ey" Grove, Wesley Ferrell, ... Gomez, "Long George Kel... ...Grimes and all the ...

...same fifty millions, few ...tell you anything about Gior... Bruno, Arkwright, Archi... Servetus, Tamerlane, Har... say nothing of Thales, ...as of the big three, So... Plato, Aristotle.

...incredible as it may sound ...ters for the Cubs," any one ...last-named 12 will outlive in ... memories all the baseball ... and clubs.

* * *

...INSURGENT DEMOCRATS and ...ressive" Republicans plan, it ..., to "soak the rich, jack up ... on the wealthy, increase sur... estate and gift taxes, levy ... the traffic will bear on luxury ...modities."

..."Soaking the rich" may not ...ove to be harmless sport, for, ...range as it may seem, a nation's ...sperity calls for individuals of ...telligence and energy.

...Henry Ford, the Du Ponts, some ...General Motors and Steel men are ...rich. Also, they have paid in ...wages one thousand dollars and ...more for every dollar they own.

...Well-meaning radicals should ...make sure that they can con... paying the wages before ...the "soak the rich" out of exist...ence.

* * *

...A religious order once estab...ished itself in Central America ...and arranged to "soak the poor" ...natives, by making them work ...steadily, no play, only salvation ...hereafter, guaranteed. The In...ians did not like it and stopped ...having children. There were no ...more Indians to "soak" and the ...whole scheme was a failure.

...If earnest radicals soak the rich ...until the later cease producing ...pay rolls, there may be real ...trouble.

* * *

...COLONEL LINDBERGH ...extorted out of fifty thousand ...dollars by kidnapers, or perhaps by ...kidnapers that successfully posed as ...the kidnapers, waited near a ...graveyard while, in the cemetery, ...an old man paid the money. The ...child was to be delivered on board ...a certain yacht. Colonel Lindbergh, ...who flew to the appointed place, ...and found no yacht and no child, ...has said, "I will not pay another ...penny in ransom until the child ...has been placed in my arms."

...When the present search is ...ended, it is predicted by his ...friends that Colonel Lindbergh will ...become leader of a movement to ...stamp the present highly or...ganized crime menace.

...Whether his child can be found, ...as we hope it will be, or not, Col... Lindbergh should make an ...effective leader in an anti-crime ...movement.

TEMPERATURES

...Observer Raffensperger's Report
...Maximum yesterday 49
...Minimum yesterday 26
...Weather Cloudy
...Precipitation .05 of an inch
One Year Ago Today
...Maximum 80
...Minimum 46

...Associated Press daily tem...ature report.

	8 a. m. Today	Max. Yes
...	44 clear	62
...	38 part cloudy	54
...	24 snow	34
...	32 clear	42
...nati	32 clear	44
...nd	30 snow	30
...us	31 snow	37
...	54 part cloudy	72
...	32 snow	32
...o	50 cloudy	62
... City	44 part cloudy	62
...geles	60 cloudy	86
...	56 clear	78
...leans	60 clear	72
...rk	34 cloudy	50
...gh	28 snow	34
...d, Ore.	50 cloudy	70
...	44 clear	56
...rancisco	54 clear	66
...	62 clear	70
...gton	40 cloudy	50
Yesterday's High		
...x, cloudy		86
Today's Low		
...rane, snow		20

GAINS SCORED BY ROOSEVELT AND HOOVER

Both Strengthened in Primary and Convention Votes Yesterday.

DELEGATE LISTS GROW

Hoover Gets Solid Missouri Group; Roosevelt Winner in Nebraska.

By The Associated Press

CHICAGO, April 13—The mantles of popular favor for the presidential nominations of the Republican and Democratic parties apparently rested more snugly today on President Hoover and Gov. Franklin D. Roosevelt.

Illinois surveyed the outcome of yesterday's primary elections and found the indicated trend definitely favoring the nation's Chief Executive and New York's governor.

And from three other states, two in the South and one in the West, came these expressions of political convention favor:

Kentucky pledged its entire Democratic delegation of 26 to Gov. Roosevelt.

Missouri for Hoover

Missouri's slate of 41 Republican delegates was instructed by the G. O. P. meeting for President Hoover.

And to the President went 13 of Florida's Republican delegates with four more remaining to be chosen. Nine of the 13 were instructed for him by the state convention and the remaining four by district meetings.

Gov. Roosevelt set the pace in the Democratic preference vote in Nebraska and widened the margin he set early over Speaker John N. Garner of Texas and Gov. William H. Murray of Oklahoma.

It was the first test of strength for the three in any one primary and tabulations from 867 precincts of the state's 2,049 gave Roosevelt 38,211; Garner 11,179, and Murray 10,483.

Only the name of former Senator Joseph I. France of Maryland appeared on the Republican preference ballots in Nebraska but the voters wrote President Hoover's name in and he polled 3,380 votes against 13,487 for France, in 712 precincts.

Hoover Delegates Lead

Although the gubernatorial race overshadowed national issues in the Illinois primary, convention delegates favoring President Hoover for renomination were well in the van in nine districts and those militantly opposed to him and to prohibition led in only two.

Senator James Hamilton Lewis, the state's favorite son, was unopposed in the Democratic preference vote and in returns from 1,320 precincts out of 7,229 polled 135,870 votes.

Former Senator France was also the only candidate seeking the Illinois Republican expression of preference. He received 20,900 votes from 593 precincts.

* * *

Len Small Holding Lead in Illinois

By The Associated Press

CHICAGO, April 13—Benefitting by a four-way split in the opposition, Len Small, veteran campaigner, apparently won the contest for the Republican nomination for governor of Illinois.

Returns from more than half of the precincts of the state in yesterday's primary gave him a margin of more than 50,000 over his nearest opponent, Omer N. Custer.

Attorney General Oscar C. Carlstrom was a strong third. William H. Malone and Edward J. Brundage ran fourth and fifth respectively. The vote for 4,405 of the 8,229 precincts in the state gave: Carlstrom, 153,252; Custer 204,790; Small 258,148.

William Hale Thompson, the Small chief of staff, is an avowed opponent of President Hoover and it was regarded in some quarters as probably that the Small organization may attempt to name the 11 delegates-at-large to the national convention.

In the Democratic gubernatorial contest Probate Judge Henry Horner backed by Mayor Anton Cermak, apparently won over Michael Igoe and Bruce Campbell. In returns from 4,405 precincts, he had a margin of 121,000 votes over Igoe and topped Campbell by more than 200,000.

The Cermak-Horner slate apparently will be in complete control of the forthcoming Democratic state convention. The delegates-at-large to be selected, however, are already pledged to Senator James Hamilton Lewis and no second choice has been indicated.

Roosevelt Leading.

LINCOLN, Nebr., April 13—Returns from 1,323 of 2,049 precincts in Nebraska for Democratic presidential preference gave Roosevelt 60,835, Garner 18,203, Murray 15,999. Returns from 1,113 precincts Republican presidential preference gave France 23,123, Hoover 5,783.

GRAF COMPLETES DIFFICULT VOYAGE

FRIEDRICHSHAFEN, Germany, April 13—The Graf Zeppelin, German dirigible, landed here today at 8 a. m., ending her second trip of the year to Pernambuco, Brazil. The Graf encounte ed a snow storm in the home port which made her landing difficult. The crossing from Pernambuco was slower than usual, taking 101 hours, on account of heavy fogs.

LEAD IN VOTE

LEN SMALL

HENRY HORNER

Returns from the Illinois primary election, held yesterday, indicate that Len Small, former governor, staged a comeback by winning the Republican nomination for the same office and that the Democratic gubernatorial nomination went to Judge Henry Horner of Chicago, who was backed by Mayor Anton Cermak

LEGION FAVORS CASH PAYMENT IN BONUS VOTE

Bird-McGinnis Post Ballots 55 to 15 in Favor of Full Settlement.

HIT POSTAL WAGE CUT

Local Vets Prepare for Annual Mobilization Call Monday Night.

By a vote of 55 to 15 members of Bird-McGinnis Post No 162, American Legion, last night went on record as favoring the immediate cash payment of the soldier bonus. The question was voted on by the members without discussion, Commander J. W. Llewellyn said this morning.

The vote was taken upon recommendation of the national department in an effort to learn the sentiment of the posts throughout the country, on the payment by the federal government of the bonus at this time. The immediate payment was turned down at the national convention held in Detroit last September. Under the immediate payment plan veterans would be paid a cash bonus. Those, however, who took advantage of the offer of the government in 1930 to borrow on the bonus, would have the amount of their loan deducted from the total amount.

The Legion also passed a resolution opposing the reduction of the wages of postal employes as provided for in the appropriation bill to be presented to congress for passage shortly. The bill provides for a reduction of 11 per cent. In the wages and the post gave as the reasons for opposing the reduction, the belief that the postal clerks earned their wages, that any decrease would mean a reduction in their buying power and would help to that extent in continuing the depression.

Vets To Mobilize

Commander Llewellyn also announced a worldwide mobilization of the American Legion next Monday night. Orders for the mobilization of the local post, have been received from Paul M. Herbert, department commander of Ohio. The Legion members will assemble at the dugout on High street on call about 7:15 p. m. At the same time

Continued on Page Ten.

DEADLINE NEAR IN CONTEST FOR TRIP

Students Not Qualified by Saturday Will Be Eliminated; 2,500 Votes Needed.

Candidates in the Marion travel contest must be qualified entrants by Saturday night or they will be eliminated from participation. The announcement was made today by the sponsors, the Marion merchants, The Star and the Erie railroad.

Students with less than 2,500 votes by Saturday night will automatically be considered ineligible and their names will be dropped from the list of standings.

Two hundred and fifty of the 681 junior and senior students entered from high schools in Marion and 35 surrounding communities have qualified to date. Ninety-four Marion students in District No. 1, have more than the 2,500 votes necessary to be a qualified contestant and 156 boys and girls from high schools outside of Marion are on the qualified lists.

Of the 681 candidates 527 are from the surrounding high schools and 154 are from Marion.

Six Weeks to Go

Six more weeks remain for the contestants to work toward the goal—a five day free trip to New York City, Washington, D. C., Alexandria, Va., and Mount Vernon Va.

Five winners will go from Marion and one from each of the qualified districts.

District No. 4 with 47 candidates has two qualified entrants, the only district not qualified to date. A district must have five qualified contestants before its students are eligible for participation.

The number of candidates and the number of qualified contestants in each district, follows: District No. 2—79 candidates, 17 qualified; District No. 3—69 candidates, 31 qualified; District No. 5—64 candidates, 23 qualified; District No. 6—50 candidates, 24 qualified; District No. 7—33 candidates, five qualified; District No. 8—83 candidates, 35 qualified; District No. 9—30 candidates, 12 qualified; District No. 10—72 candidates, seven qualified.

Six Marion students have more

Complete List of Votes Appears on Page 11.

Continued on Page Ten.

JURY MAY GET SUIT AGAINST CITY TODAY

Rebuttal Testimony Offered: West Mansfield Woman Seeks $56,720.

Trial of the case of Clara Belle Bailey of West Mansfield against the city of Marion for $56,720 damages continued in common pleas court this morning. The trial began yesterday.

Fifteen witnesses were examined yesterday, eight for the plaintiff and seven for the city. Both sides rested late in the afternoon. Attorneys for the plaintiff this morning began a relief rebuttal examination of witnesses.

The case was expected to go to the jury early this afternoon after arguments of both sides had been heard.

Mrs. Bailey contends that she suffered permanent injuries when she stumbled and fell at an uneven place in the sidewalk along Olney avenue. The city has contended that the uneveness was not sufficient to create a hazard, and that it is not liable for damages.

Carter W. Schwemer and Roy W. Roof of Kenton and the law firm of Clark & Arter of Marion represent Mrs. Bailey. Carter M. Patton, city solicitor, and John Weidemann, assistant solicitor, are defending the city.

SENATOR DEMANDS EXPENSE PROBE

By The Associated Press

WASHINGTON, April 13—A demand in the senate today by Senator Robinson, Republican of Indiana, for investigation of presidential campaign expenditures, particularly of those in behalf of Governor Roosevelt of New York, stirred a sharp debate.

The Indiana Republican read a newspaper story quoting Governor Murray of Oklahoma as charging that $50,000 was spent [illegible] primaries, [illegible] expenditures in behalf of the [illegible]

"JAFSIE" REPORTS RENEWAL OF PARLEYS WITH KIDNAPERS

"HONOR SLAYING" DEFENDANTS

This Associated Press telephoto from San Francisco shows the four defendants in the Kahahawai "honor slaying" trial as they left the courtroom in Honolulu after a session. Left to right, foreground: Albert O. Jones and E. J. Lord, navy enlisted men; Lieut. Thomas H. Massie and Mrs. Grace Fortescue. In the background are Hawaiian police and Robert Bell and Mrs. Helen Ripley, brother and sister of Mrs. Fortescue.

PROSECUTION NEARS CLOSE

Circumstantial Evidence Web Tightens Around Defendants in Honor Slaying.

NEIGHBORS TO TESTIFY

Will Relate Happenings at Fortescue Home at Time of Murder.

By The Associated Press

HONOLULU, April 13—Relying upon the eyes and ears of Mrs. Granville Fortescue's neighbors for the final phase of its case, the territory set out today to complete its web of circumstantial evidence against the society woman and three men of the navy accused of lynching Joseph Kahahawai.

Three of the 11 remaining prosecution witnesses were called to tell what they saw and heard at the Fortescue home Jan. 8, the day Kahahawai was abducted and slain.

By a procession of witnesses, the prosecution yesterday carried its story from the point where the body was found to the darkened home of the accused woman, where the killing allegedly took place.

On today's list of prosecution witnesses was Mrs. Shizuko Yamamoto, who lived next door to the Fortescue home. The prosecution expected her to tell how she saw Mrs. Fortescue pull down a window shade in the rear of the Fortescue home about 9:30 a. m.

Mrs. Helen Stickney, who was visiting her sister, Mrs. Anne Tarleton, next door to the Fortescue home, was called to repeat her story previously told to the prosecutor, John C. Kelley—that she heard what sounded like a muffled pistol shot.

A Japanese servant girl also was on the witness list. She previously told authorities that on the day before Kahahawai was killed, Mrs. Fortescue paid her wages and instructed her not to return until Saturday, the day after the lynching.

MUSICIAN VICTIM OF AUTO ACCIDENT

By The Associated Press

CHILLICOTHE, O., April 13—Thomas Cantor, 28, of Cincinnati, a member of Joseph Cherniavsky's orchestra, was killed and two other musicians injured seriously when their automobile left the road one mile north of here about 4 o'clock this morning. The injured are Theodore Tillman and Al Gandee, both of Cincinnati. The orchestra was enroute from Chillicothe to Zanesville.

PROSECUTOR SEIZES TAX OFFICE RECORDS

Books of Cuyahoga County Official Impounded Under Grand Jury Subpoena.

By The Associated Press

CLEVELND, O., April 13—Closing of the county treasurer's office and stopping of tax collections was ordered late today by Prosecutor P. L. A. Leighley, who has been considering a state examiner's report that there was a deficit of $678,482 in the office last Dec. 18.

Leighley impounded all of the records of Treasurer L. O. Collister under authority of a grand jury subpoena.

His action came after State Auditor Joseph Tracy, in a letter sent to Collister today said a complete investigation of the treasurer's office cannot be made until the tax books are closed. The treasurer had offered to turn his office over to the state auditor for full explanation. Tracy, however, replied he had authority only to examine the office, not assume its control.

While it was believed a part of the discrepancies were due merely to improper bookkeeping, A. R. Peckinpaugh, special deputy state examiner, said, "We know there is an actual shortage in the treasurer's office; not just a book shortage." He was unable to say how much.

The spotlight of investigation had revealed, however, numerous illegal practices including alleged "loans" amounting to $186,366, made to political associates and others by means of holding uncashed their checks in payment for taxes. More than $76,000 of these checks were returned a few days ago because of insufficient funds.

In this group were 21 checks amounting to $46,528 given by companies in which Henry A. Beckerman, prominent local Republican politician was associated.

Undated checks for $2,606, given by Appellate Judge Manuel Levine, have been redeemed by cash, but checks for $7,254 given by Municipal Judge Joseph Sawicki are still outstanding.

Collister denies any personal connection with the $678,482 discrepancies.

Civil War Vet In Fifty-Sixth Day of Fasting

MIAMIVILLE, O., April 13—This little town's last Civil war veteran, William Fitzpatrick, 88, today entered his fifty-sixth day of fasting which friends feared would prove fatal.

[illegible] he cannot leave his [illegible] fought off attempts [illegible] to give him food, [illegible] accepted from [illegible] a dish of [illegible]

PARTY LEADERS HEAR PROGRAM

Senator Robinson Gives Relief Plan at Jefferson Day Rally.

WOULD END HIGH TARIFF

Republican Rule Assailed by Speakers; Mrs. Ross Hits Prohibition.

By The Associated Press

WASHINGTON, April 13—A six-point economic relief program, including abandonment of "prohibitive" tariffs and sharp reduction in the cost of government, was advanced today by Senator Joseph T. Robinson if Arkansas, at the Jefferson day luncheon rally of the nation's leading Democrats.

Joining Representative Rainey of Illinois, the house majority leader; Representative Mary T. Norton of New Jersey, and Mrs. Nellie Taylor Ross, vice chairman of the party's national committee, in a severe arraignment of Republican promises and policies, the senate's Democratic chieftain also called for:

Rigid enforcement of the anti-trust laws, use of American capital at home, a policy of non-cancellation of foreign debts and no readjustment of debts except in the interest of America, and re-establishment of higher commodities prices through orderly disposition of existing surpluses, readjustments in domestic production and other processes.

All the other speakers let loose critical darts at the administration's tariff and relief measures, but only one—Representative Norton—took a fling at prohibition.

Urging abandonment of the prohibition bureau, she said the "noble experiment" has cost the American people $370,000,000 for enforcement, not counting the revenue "which could be had from a legalized tax on beer and wine; while the cost in murders, suicides, corruption, crime and prison and insane asylum upkeep cannot be estimated."

"While all of this is developing,"

Continued on Page Ten.

ARGENTINA STOCK IS WITHOUT FOOD

By The Associated Press

BUENOS AIRES, April 13—Starving livestock throughout a considerable area in western Argentina where the grass is covered with volcanic ash today formed the chief problems remaining from the volcanic eruptions of the early part of the week.

Many ranchers were sending their cattle southward from the district around Malargue to save them from starvation.

The volcanic activity had entirely ceased.

Still Probing

(Will Rogers Syndicate)

BEVERLY HILLS, Cal., April 13—The Glenn[illegible] grand jury which is in session now, couldn't get much nourishment out of [illegible] Whitney that's chief of the "Wall Street Gang."

At first we thought when they [illegible] this investigation we was going to get the names of our "big men" who were betting the country would never amount to anything.

Oh, yeah!

Yours,

Will Rogers

NEW 'CONTACT' IS REPORTED

Dr. Condon Convinced He Has Connected with Actual Kidnapers.

POLICE HAVE NEW CLUE

Investigate Mystery Message Tracing Missing Child to Boat.

By The Associated Press

HOPEWELL, N. J., April 13—Dr. John F. Condon indicated today that he had renewed negotiations with the kidnapers of the Lindbergh baby, to whom he has already paid a $50,000 ransom, and police disclosed they had received a "mysterious message" telling where definite information of the baby's whereabouts might be obtained.

"I'm convinced I had contact with the kidnapers and I still have contact with them," Dr. Condon, who negotiated with the criminals through a series of advertisements signed "Jafsie," said early today after a mysterious night journey.

Police Announce New Clue

A few hours later Col. H. Norman Schwarzkopf, superintendent of state police, who is in general charge of police investigation, issued his usual morning bulletin and in it announced the latest clue.

"A mysterious anonymous message was received," he said, "advising that definite information of the kidnapers and the whereabouts of the child would be available on a boat on or near the property of the A. A. C. & Company of Chrome, N. J.

"Details of troopers, together with a detail of the Carteret police, searched all boats in and near the A. A. C. dock and found only six barges. Two barges had just unloaded coal and four empty barges were about to be filled with fertilizer. All other boats at neighboring docks were examined but nothing of any importance was discovered.

"This investigation is being continued."

Col. Schwarzkopf also said in his bulletin that Harry Fleischer, Detroit purple gangster, long sought for questioning about the kidnaping, was reported to be planning to sail for England from Nova Scotia.

Watching for Fleischer

"Reports were received last night," he said, "that Fleischer was seen during the past week in St. John's and is making his way to Halifax. Authorities at St. John's and Halifax have been requested to watch for him and a careful survey of passengers leaving Halifax has also been requested."

Col. Schwarzkopf did not answer a question sent to him before he issued his bulletin asking for "a clear statement on the true condition of Mrs. Lindbergh's health." An earlier police statement had said there was "no perceptible change" in her condition. Previously denial had been made of reports that the missing baby's mother had collapsed.

Dr. Condon's trip and announcement came after he appealed once more to the kidnapers not to double cross him. In a renewal of the last of a series of newspaper advertisements signed "Jafsie," he reiterated:

"What is wrong? Have you crossed me? Please better directions."

The Condon development competed for interest with reports from London that the ransom money has turned up there, and rumors, twice scouted, but persistent here and in Trenton, that Mrs. Charles A. Lindbergh is critically ill from worry.

In London the Daily Mail said Scotland Yard swung into action after learning some of the bank-notes had been changed there. Detectives here began to puzzle over how they could have got there. The money was paid out about 7 p. m. April 2. The liner Scythia sailed from New York about 11 a. m. then.

Continued on Page Ten.

SEES HUGE MAJORITY FAVORING PAYMENT

96 Per Cent of Vets Want Bonus Cash, House Committee Told.

By The Associated Press

WASHINGTON, April 13—Darold D. Deese, national commander of Veterans of Foreign Wars, told the house ways and [illegible] committee today that "perhaps 96 per cent of the rank and file of the World war veterans" are behind the bonus payment proposal.

Deese, an advocate of the two billion dollar cash payment, said "conditions are serious and the veterans want the money."

"General Hines, veterans administrator, estimated that [illegible] loan advocates were [illegible] cent on the way and [illegible] per cent on [illegible] cent on [illegible]

TRUSTEES HIT MOVE TO ABOLISH OFFICES

County Association Voices Opposition to Centralization of Power at Meeker Meeting.

Opposition to any legislation tending to centralize county government to the extent of abolishing the township trustees, and a discussion of the accomplishments of the Ohio Association of Township Trustees and Clerks were the main [illegible] of speakers at a meeting of the Marion County Association of Township Trustees and Clerks in the Meeker school building last night.

Jos. B. Thomas [illegible] president of the [illegible] voiced severe criticism of [illegible] forces attempting to set up [illegible] manager forms of government. Consolidation of [illegible]

WOMEN ON PROGRAM AT GRANGE MEETING

Progressive Farm Group Meets at Shrock School.

Women of Progressive Grange No. 2445 presented the program when the members met last night at the Shrock school building south east of the city. During the business meeting four applications were received and announcement made of a meeting in two weeks when Whetstone grange will be guests. Members of Progressive grange will meet with [illegible] in an exchange [illegible] Mrs Truman Graham and Mrs [illegible] were named to [illegible] refreshment committee [illegible] meeting.

The program opened with a piano duet [illegible] Prollinger and Virginia Mae [illegible] with a reading [illegible] quartet composed of Mrs [illegible] k Fairchild, Mrs Charles [illegible] Carey Bish and Mrs [illegible] Cain was followed by a reading by Elmer Mitchell. Mr [illegible] Grider and Miss Alma Click [illegible] with several Hawaiian [illegible] and a playlet, "Jeremiah" was given by Mr Carey Bish, Mrs Samuel Martin Mrs Agnes Grubb, Mrs Truman Graham and Miss Alma Click.

Mr [illegible] Mack, Mrs. Mary Alice McAfee, Mr Ethel Mack and Miss Gertrude Oborn, members of the young women quartet contributed a number and Mrs D J. Shelton gave a reading. A shadowgraf, "Gwendolyn's Getaway," was presented by Mr and Mrs C. W. Fetter, W. T. Mack, Lowell Mack, Miss Ethel Mack and Howard Click, assisted by Miss Gertrude Oborn as reader and Miss Alma Click as accompanist.

STORAGE—MOVING—PACKING
Wright Transfer & Storage Co
—Adv.

70% of all ACUTE INDIGESTION strikes late at Night!
(when drug stores are closed)
Why not be safe with Bell-ans on hand . . . Now! 25c and 75c
BELL-ANS FOR INDIGESTION

Bath Room Heaters.....$2.95 Up
Good Used Electric Sweepers..$5.00 Up
Good Used Ice Boxes.....$5.00 Up
Special Prices On All Lamps
The Marion Electric & Furniture Co.
188 So. Main St. Phone 7239
Open Evenings Till 8 30 R. C. Ulmer, Mgr.

GRIDIRON HERO IN CAMPUS ROMANCE

When Dallas Marvil, tackle and captain of Northwestern university's 1931 football team, goes to the coast this summer to coach at San Francisco university, he will be accompanied by Dorothy Florence Ames of LaGrange, Ill.—but her name will be Mrs. Marvil then. The wedding is set for June.

Instructor Finds Farming Good Vocation for Youths

Eighty-five per cent of all boys who have taken more than two years of vocational agriculture at the Waldo High school and have left school since 1927, are now farming or studying agriculture in the state university, a survey made by Levi H. Lukens, instructor of vocational agriculture at Waldo reveals.

Mr. Lukens checked carefully the careers of the boys who had attended the high school in the period since 1927, studying their school histories and their occupation since they left school.

The survey shows that of the boys who took no vocational agriculture while in school, 40 per cent are now farming, 10 per cent are in school and 70 per cent are still living or working on farms. Of the 70 per cent who have gone to towns and cities, only 15 per cent can be listed as having a definite occupation, while 85 per cent have no regular occupation the report shows.

"This doesn't mean that every boy should be a farmer but for those who like farming it shows an equal, if not a superior, choice," Mr. Lukens said.

"Many boys take vocational agriculture with the definite plan of returning to the home farm," he continued. "This fact is brought out when we see that every boy who took four years of vocational work is either farming or studying agriculture. Of this group that has stayed on the farm practically every boy has entered into a partnership with the father or land owner.

"A study of these cases reveals that those who leave the farms may seem temporarily to have greater opportunities, but over a period of time those who stay on the farm have the more regular employment and more opportunities to enjoy a real life's work," he said in summing up his report.

For six successive years a Canadian scientist has based accurate forecasts of winter weather in the Dominion on the conditions that prevailed in India six months before.

Have You Tried Our
Noonday Luncheons?
If not drop in tomorrow — You'll find they're delicious, and the prices are reasonable.
25c and up
Midway Quality & Service Lunch
Opposite the Court House

J.C.PENNEY CO.
Thrift Values
27 in. White Outing.....5c Yd.
OCTAGON LAUNDRY SOAP 4 bars 10c
24x48 Bath Towels.....15c Ea.
Canvas Gloves.....5c Pr.
Silk Hose, full fashioned...45c Pr.
Curtain Marquisette.....10c Yd.
SEE THURSDAY'S STAR FOR MORE 30TH ANNIVERSARY SPECIALS

The Frank Bros. Co.
Our Greatest SALE of SILKS
We give Travel Contest Votes

PRESENT market conditions have made possible the purchase of most remarkable silk values....values such as you never dreamed possible... and such a gorgeous array of beautiful new designs on both light and dark grounds as well as every wanted new shade is here for your choosing, Thursday, Friday and Saturday at irresistible savings.

Special value in guaranteed quality
RAYON FLAT CREPES
Choice of 25 pastel afternoon and street shades at—
49c yd.

69c yd.
Included in this group are genuine Hollar all silk sport pongees in 20 of the season's most popular shades as well as a gorgeous array of thousands of yards of washable quality printed flat crepes in all the season's most popular designs and color combinations. Values to $1.39 and you choose for 69c yard.

$1.00 yd.
Included in this sale are J. K. Eagle's $1.98 printed flat crepes, 100% pure silk, light and dark grounds, every new design, plenty of the wanted florals; also every wanted color in 100% pure silk plain flat crepes; and printed all silk chiffons. The greatest silk value we have had to offer in many a season at $1.00 a yard.

Save up to one half at this sale of
Up to $2.98 Spring Woolens
54 in. all wool tweeds, flannels, Kashos, etc. Choose at—
$1.49 yd.

5 Feature Values in Room Size Rugs
$15.50 $24.50 $32.50 $49.50 $59.75
EVERY rug in our tremendous stock is brand new.. no obsolete or discontinued patterns, no shop worn merchandise...every rug has been purchased at the new low prices. In these five feature groups are hundreds of crisp new patterns in 9x12 ft. seamless VELVETS, AXMINSTERS and WILTONS. Ask about our convenient divided payment plans.

Special Sale of New Patterns in
INLAID LINOLEUMS
Thursday Friday and Saturday $1.00 SQ. YD.
Guaranteed quality inlaid linoleum from a nationally famous quality maker just for these three days at the special price of $1.00 a square yard.

Special Purchase
Sale of Felt Base Floor Covering
Regular 49c Quality 29c Per Square Yard
Six feet wide, choice of four splendid designs for kitchen and bathroom. This is a standard quality felt base floor covering selling regularly at 49c, very special for these three days at 29c a sq. yard.

Sale of Genuine
LEATHER HAND BAGS
Values up to $2.98
$1.00
Patent Leather Calf and Morocco
Splendid quality all leather Bags fitted with Zipper fasteners, and extra coin purse, variety of new styles. Choose for $1.00

Hand Tooled and Laced Steerhide Bags
Values Up to $15.00 Bought at Manufacturer's Liquidation at But a Fraction of their Real Worth, Choose these 3 days at
$2.98 $3.98
Truly the most exceptional value in fine quality hand tooled, hand laced leather lined, steerhide bags, endless variety of styles only a few of which are illustrated here. They'll sell out in a hurry at $2.98 and $3.98.

BASEMENT
The Coupon Saves You a Dollar at This
SALE OF BARMON DRESSES
$1.95 Choice of hundreds of smart new frocks at this feature price... and you get $1.00 worth of merchandise FREE.
Last season you paid $2.95 for dresses of such fine quality . now the new spring 1932 models are priced at only $1.95 ..but on these 3 days you SAVE MORE THAN ONE-THIRD with the Coupon that entitles you to a Dollar's Worth of Merchandise FREE.
ENDLESS VARIETY OF STYLES IN THIS SALE
Fast color prints, organdie trimmed; Flock dot Metallic Voiles; Sport Piques; Cotton Shantungs; French Linens; Eyelet Piques; Diagonal Stripes; sleeveless, cap sleeves and half sleeves; youthful sizes 14 to 20; matron sizes 38 to 44; stout sizes 46 to 56.
COUPON
Good for $1.00 in Trade
In The Frank Bros. Co.'s Economy Basement, Thursday, Friday and Saturday April 14, 15 and 16 when properly signed and presented at the time of purchasing one of these smart new Spring Wash Frocks at $1.95. Limit one coupon to a customer.
Name .....
Address .....

THE FRANK BROS. CO.

Last AUCTIONS!
TOMORROW
THURSDAY, APRIL 14
POSITIVELY THE LAST DAY!
AFTERNOON AUCTION 2 O'CLOCK
EVENING AUCTION 7:30 O'CLOCK
Good-Bye!
THE MARION FURNITURE CO.
171 E. Center St. Marion, Ohio

The FRANK BROS. Co.

Half Price Purchase

Sale of 55c Men's Silk Neckwear

2 for 55c

A thousand ties in this purchase, endless variety of patterns, all are silk lined and silk tipped, very special at 2 for 55c.

Shirtcraft Luxor Shirts

In a Special Purchase Sale at

2 for $1.35

Splendidly tailored, celluloid stayed collar points, white and all solid colors, blue, tan and green as well as a world of new spring patterns, all guaranteed fast colors, all sizes 14 to 17.

Special Purchase

Extra Large Glazed Jardinieres

39c

The most sensational pottery value in our history. Only 100 of them so we must limit one to a customer at 39c

Special Purchase

Sale of Ladies Regular $1.00 Rayon Gowns

39c

Pastel shades, tailored and lace trimmed, contrasting color trim, while they last Thursday, Friday and Saturday at 39c.

Sale of Pewterware

59c

Six corner Pewter bowls, larger round bowls, ice buckets, three way relish dishes, two light candelabras, marmalade dishes, trays, etc., specially purchased for these 3 days sale at 59c.

Large Pewter Pitchers Cocktail Shakers, Bread Trays, Ice Bucket and Tong Sets, 3 Piece Mayonnaise Sets; Sugar, Creamer and Tray Sets **$1.00**

Special Purchase

Little Boys Smart New Wash Suits

59c or 2 for $1.00

Vat dyed, guaranteed fast color new Spring Wash Suits, splendid selection of styles, all sizes at 59c or 2 for $1.00.

SAVINGS OF AS MUCH AS 50% CAN BE REALIZED IN SPRING'S NEWEST COATS AND DRESSES

COATS EXTRA SPECIAL- $15

Sold to $29.50. New coats, furred sleeves of Fitch, Fox, Kolinsky, etc. Navy, tan, Guardsman's Blue, Green, Black.

LAPIN JACKETS

Up to $25.00 Lapin Jackets **$13.85**

Up to $29.50 Lapin Jackets **$18.75**

Sizes 14, 16, 18, 20; black, Rosebeige, Parchment, Beaver, richly silk lined. 25 of them in a special purchase brings down the figures to almost one half regular selling prices.

Crisp New Up to $1.75 SWEATERS

98c

In a dozen fascinating new ideas. Pure wool, many are the smart new Peplum effects. All white or pretty new tints. New and choice; bought to sell up to $1.75, choose at 98c.

Banquet Frocks $5.00 to $29.50

Panne Satin, Taffeta, Crepes, Chiffons, Georgettes, Laces, Point de Esprit, Nets, etc., in all the pretty new pastel shades.

WHITE DRESSES $3.00 to $19.50

Of silks, chiffons, Jerico Crepes, etc. Sleeveless, short cap sleeves or long sleeves, sizes 11 to 50.

Out Goes Our Entire Line of $2.95 and $3.95

RAINCOATS $1.59

First quality genuine jersey, plaid back, cemented seams, cut long and wide. Misses' sizes 14 to 20. Women's sizes 36 to 46. Children's with hats 6 to 14. Reds, blues, greens, browns, tans, greys.

Backward Spring season caused New York coat and dress manufacturers to accumulate heavy made up stocks.

Through the cooperation of our New York office, we bought many hundred garments at a price that insures savings of ONE THIRD TO ONE HALF.

Among them are the advanced season's last models, made in the most exacting way for the critical woman shopper.

COAT SALE

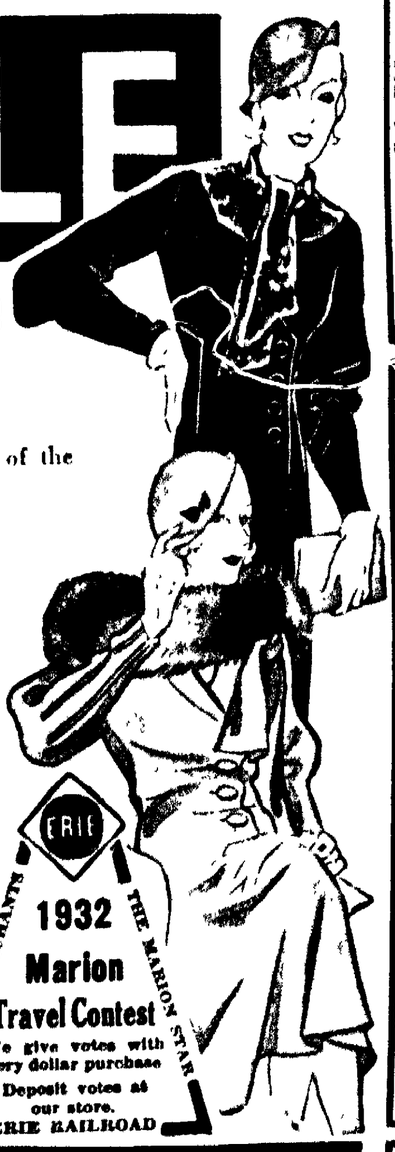

Hundreds of COATS - - You Save ONE THIRD TO ONE HALF

But that's not all....you choose from an almost unlimited gathering of the last models of the season, and you realize savings that heretofore have seemed impossible.

Now $5.00 $7.50 $10 $15 $19.50 $25

Sold at $10.00 to $49.50...about everything a miss or woman could ask for in style and material, furred sleeves, collars, or capes, throws, tailored, novelty sleeves, etc. Black, blues, greens, reds, tans, browns; every size 11 to 19, 14 to 20, 38 to 50, 33¼ to 55¼, 14½ to 54½.

TWEEDS, DIAGONALS, CREPES, POLOS, CAMEL'S HAIR RATINE, SPONGINE, AND NOVELTY WEAVES.

Any coat sold up to $59.50, now $29.50

Any coat sold up to $79.50, now $39.50

Magnificent, one-of-a-kind creations; novel fur trimmings on sleeves, cape collars, throw fur collars, etc. Furs of Silver Fox, Summer Ermine, Kolinsky, Blue Fox, Galyak, etc.

Extra Special, Thursday, Friday and Saturday

50 MISSES COATS $5.85

Sizes 14, 16, 18, 20. Positively none sold for less than $15.00, many were much more; all wool tweeds and two tone effects; tweed skirt with plain color waist or the reverse, blacks, blues, greens, reds, browns, tans — select for $5.85.

300 Children's Coats Bought at a Price as Much as 50% Saved

All this season's newest models, of choice new weaves, in the most favored colors.

2 to 6 Sizes in Up to $5.00 **COATS $1.95**

Tans, blues, greens, reds, all have tams to match. Tweeds or plain weaves.

Up to $7.50 Children's **COATS $2.95**

7 to 14 years. Tweeds, Crepes, Diagonals, etc.

Up to $7.50 Polos, Special $3.95

Up to $12.50 Polos $4.95 - $5.95

Every size 6 to 16 years. Tan or Rookie Polos in a wide range of pretty styles.

DRESS SALE

Never Such a Dress Sale Before!

Count 'em . . . you have almost two thousand new frocks here from which to choose. There's a dress to fit every figure, there's a model to suit every woman whether you care to pay $2.85 or $69.50.

A THOUSAND WINSOME NEW FROCKS ARE BEING OFFERED AT TEMPTING MARK DOWNS

ALL SILK DRESSES Are Lowered To $2.85

We mean it . . . pure silk weaves, prints, printed chiffons and plain weaves, every size 14 to 50; suits included, black or colors.

Hundreds of Up to $12.85 New Frocks $5.00

It's the outstanding dress event of all times. Every size 14 to 50. Prints or plains, dressy for every occasion.

Hundreds of New $12.85, $15.00 and $19.50 Frocks $9.85

Hundreds of New $19.50 and $25.00 Frocks $15.00

A bewitching array of dress loveliness that will appeal [illegible] Boleros, Etons, Sunday Nites, Formals, etc., in all [illegible] weaves.

MARION'S GREATEST MILLINERY VALUE!

Chic New Brimmed HATS

They're selling faster than we can get them. A big shipment of new brimmed models just received in time for Thursday, Friday and Saturday at the special price of

$1.55

Other Hats in Endless Assortments at $1.95 up to $7.50

Millinery Dept. 2nd. Floor

Basement Specials

Basement Fancy [illegible] ..... 36 Ft.

Basement [illegible] ..... 36 Ft.

[illegible] 36 in. Unbleached [illegible] 5c Yd.

[illegible] 36 in. Bleached [illegible] 6c Yd.

[illegible] 36 in. Colored Outing 12½ yds. $1.00

[illegible] Fancy [illegible] ....8c Yd.

[illegible] Plain and Fancy Table Oilcloth 15c Yd.

Stationery With Your Own Name and Address $1.00

One hundred sheets and one hundred envelopes printed with your name and address, at $1.00.

Bridge Score Pads Printed With Your Name

10 Pads of 50 Sheets ea. for $1.00

THE FRANK [illegible]

County Tax League Draws Plans To Launch Program

Details Are Based on Outline of Policies Adopted at Recent Meeting; Tentative Arrangements Will Be Submitted to Group May 6.

Since its program and policies drawn up for the Taxpayers Association of Marion County was adopted last Thursday night, the legislative committee of the association, headed by Dr. F. C. Smith, has been busy formulating a plan for executing the various phases of the program.

A tentative plan will be submitted to the association by the commitee May 6, Dr. Smith said.

The program itself is voluminous and touches on many phases of government.

The association is fundamentally interested in reducing taxes, and taking the necessary steps to bring this about. The tax-base group, composed of the farmer, wage earner and salaried civilian employe, who, according to the association, pay the bulk of the taxes, would benefit from the association's movement.

Resume of Program

Following are brief excerpts from the detailed program adopted by the association.

"We must begin by abolishing first those governmental offices and services which are useless and which have no legitimate excuse for existing, until we have reached a place where the cost corresponds with our ability to pay.

"The tax-paying group must get control of the powers of taxation. This is now almost entirely in the hands of the tax-beneficiary group.

"We recommend the enactment of a statute which will prohibit all government employes, excepting elective officials, from taking an active part in politics.

"One class of government employes especially need the law we here recommend. We refer to the public school teachers. Criticism is rising against the political activity of the teaching profession, today the best organized political body in the entire world.

"Something should and must be done to limit the power of our elected representatives in the making of laws. One of the most important causes for the overgrowth in government machinery is over-legislation. Also, many times the representative makes the laws 'for' the people instead of 'of' the people.

"Only an awakened conscience throughout the nation can give us hope for anything better in the way of preventing crime, one of the biggest problems facing taxpayers today. The cost of crime is constantly mounting.

Would Simplify Code

"One force which is doing so much to encourage and protect crime in America is the legal profession. It is perhaps the most potent force in protecting crime and criminals. Its activities in this direction should be limited. Also, the judiciary is too much under the control of political corruption.

"Our entire criminal code should be simplified, abbreviated and stripped of all technical verbiage which now serves as ambush for the defending lawyer. A system must be devised to dispose of all criminal cases within a short time.

"Kidnaping should be made punishable by death.

"A criminal judge should not be elected for less than 10 years, if he is elected at all.

"We recommend a policy strictly opposed to any and all unearned pensions for government employes. Old age pensions only are a heavier burden on the wage earner.

"School expenditures should be limited. One reason for the present breakdown in school finances is the useless and unnecessary courses which have been added to our school curriculum — cooking, dancing, gymnastics, so-called physical education, home economics, etc.

"We recommend the enactment of a law which will provide that all government salaries be reduced to correspond with the reduced living cost, and which would further provide that government employes shall receive salaries commensurate with salaries paid for similar work in private enterprise.

Hit School Superintendents

"We recommend the repeal of all mandatory laws which force upon local subdivisions, such as the county, the payment of stipulated fees to officials.

"County school superintendents and county school boards should be abolished.

"The teachers' pension law should be abolished.

"The present law which forces municipalities to provide pensions for certain civil service employes must be repealed.

"County dog wardens' offices should be abolished.

"The law which created county health units should be repealed. In its place, each county should be given the right to decide whether it wants a county health office.

"The abolishment of the offices and services and the repeal of the laws mentioned will yearly save the taxpayers of the state no less than $8,000,000, and the enactment of the other laws here recommended will save the taxpayers of this state not less than $25,000,000."

Other recommendations in the platform are for a complete reform of the election system, legislation to extend the term of elected officials, adoption of the county manager form of government, and legislation to provide for the compulsory teaching of taxation and school costs to the children of the public schools throughout their entire course.

Ugly Pimples

Nature's warning—help nature clear your complexion and paint red roses in your pale, sallow cheeks. Truly wonderful results follow thorough colon cleansing. Take NR—NATURE'S REMEDY—to regulate and strengthen your eliminative organs. Then watch the transformation. Try NR instead of mere laxatives. Only 25c.

The All-Vegetable Laxative

NR TO-NIGHT TOMORROW ALRIGHT

Make the test tonight

TUMS for acid indigestion, sour stomach, heartburn. The candy-like antacid. 10c.

THRIFT . . . .

Thrift may have become a hackneyed word, weary with the work that has been given it. But it is the best word to give easy expression to the whole idea of care in managing, wisdom in spending and diligence in saving.

THE FAHEY BANKING CO.

Tuesday Rug Special

9x12 High Pile Rugs—Large Assortment of Colors. $15.85

381 W. Center Cor. Blaine — Scheriff's — Open Evenings

HOUSE WHIP

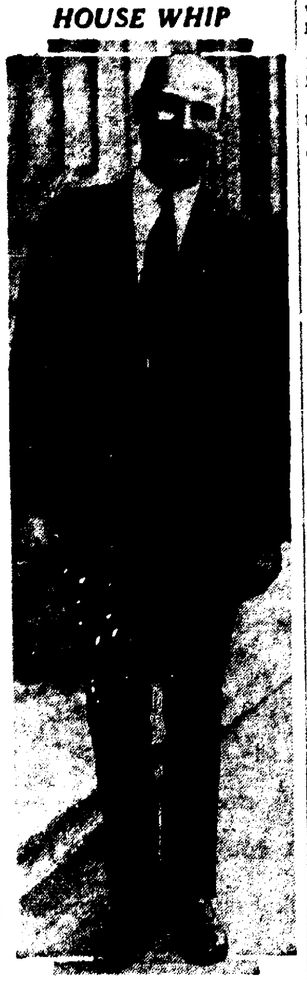

Representative Carl G. Bachmann of West Virginia, who has just been elected Republican whip of the house by the party's committee on committees.

Kirkpatrick News

KIRKPATRICK — Mrs. Jennie Love and family of Bucyrus visited Mr. and Mrs. Eber Russell Friday.

Arthur Russell spent the weekend with Francis Peters of Marion.

Arnet Shields and children of Marion visited Mr. and Mrs. William Lemke Thursday night.

Mrs. Earl Beers and daughters and G. Hall visited Saturday in Little Sandusky.

Genevieve Kelly spent the weekend with relatives in Marion.

E. E. Likens and family and Vernal Likens visited Sunday at Deshler.

Mr. and Mrs. Charles Knost of Portsmouth visited Sunday with Mr. and Mrs. William Knapp.

Catherine Weir has accepted a position in Delaware.

Mrs. C. L. Baker visited a few days with Mrs. Myron Kennedy of Marion.

Mr. and Mrs. William Lemke visited Mr. and Mrs. H. McCurdy of Marion Saturday night.

Mr. and Mrs. Arthur Webb of Marion visited Mr. and Mrs. W. L. Knapp Friday.

Mr. and Mrs. E. Russell and family visited Sunday with relatives in Marion.

MUST SELL OLD CAR

CLEVELAND, O. — (INS)—On the condition that he sell his dilapidated machine, Morris Eisman, 21, unemployed and penniless, was given a suspended fine of $5 in police court here after he was convicted on a charge of driving with one license plate.

WANT TO LOOK YOUNG?

The secret of keeping young is to feel young—to do this you must watch your liver and bowels—there's no need of having a sallow complexion—dark rings under your eyes—pimples—a bilious look in your face—dull eyes with no sparkle. Your doctor will tell you ninety per cent of all sickness comes from inactive bowels and liver.

Dr. Edwards, a well-known physician in Ohio, perfected a vegetable compound as a substitute for calomel to act on the liver and bowels, which he gave to his patients for years.

Dr. Edwards Olive Tablets are gentle in their action yet always effective. They help bring about that natural buoyancy which all should enjoy by toning up the liver and clearing the system of impurities.

Dr. Edwards Olive Tablets are known by their olive color. 15c 30c, 60c.—Adv.

For Less Money Buy Them Here

Misses' Patent Straps $1.49

Childs 98c

Infants' fancy Patent Straps. Sizes to 6 79c

The SHOE MARKET

Next to Schaffner's

The Uhler-Phillips

SPECIAL FOR THURSDAY ONLY!

Beautiful New 35c Quality

WALLPAPERS

For living rooms, dining rooms, and halls!

REDUCED FOR ONE DAY ONLY! 22c Roll

Ceilings To Match 10c and 15c

OUR new Wallpaper Department is a busy place these days—with its big selections of fine quality papers—at the lowest prices you can find! For tomorrow you can choose from several patterns of our finer papers at 22c a yard. Get your paper tomorrow—let us give you an estimate on the cost to repaper one room, two rooms or your entire house!

WE TRIM AND DELIVER ALL PAPERS

Wallpaper Dept.—3rd Floor

Newest Styles - - Lowest Prices - - at UHLER-PHILLIPS'

Lovely New Silk UNDERWEAR

—Slips, chemise and dancettes — lace trimmed — and marvelous quality. —2d Floor $1.98

Hard or Soft Water SOAP—12 CAKES

—you'll like this soap we sell dozens of cakes a week! —1st floor 50c

Boy's New Spring WASH SUITS

—fast colors, and in sizes and styles for 2 to 8 yr. boys. —1st floor 59c

Splendid Quality! SILK PRINTS

—a big selection of attractive patterns and colors. —1st floor $1.19

A Real Value! 50 inch LINEN CLOTHS

—A big special purchase of pretty linen lunch cloths—colored borders. —1st floor 50c

All New! Women's RAYON UNDIES

—Combinations. —Dancettes, —Step ins—new mesh weaves. —1st floor 59c

81x99 inch Bleached SHEETS

—and the 81x90 inch size is 59c—Exceptional! —1st floor 69c

More New Rubber and ELASTIC GIRDLES

—these are so popular we can't hardly keep them in stock! —2d Floor $1.00

1932 Marion Travel Contest

We give votes with every dollar purchase

Deposit votes at our store.

ERIE RAILROAD

MARION MERCHANTS — THE MARION STAR

The Best New Spring COATS In Marion

Two Groups

$10 $16.50

polo coats! tailored coats! dress coats! blue coats! black coats! beige coats! fur trimmed coats!

For Misses and Women (2d Floor)

7 to 14 yr. Girls' New WASH FROCKS

—all fast colors—and girlish styles! Others at $1. —1st floor 69c

Values to $5! SPRING DRESSES

—one rack of misses' and women silk and rayon styles! —1st floor $1.98

Special! New Made Up CRETONNE DRAPES

—of pretty cretonnes 2½ yds. long, pinch pleated—tie backs to match. 3d floor $1.49 pr.

Girls' New Jersey RAINCOATS

—sizes 4 to 16 years. With hat to match. Boys' Raincoats, $2.98. —1st floor $1.98

New Spring Styles NET CURTAINS

—You can't find better curtains than these any place. —3d floor $1 pr.

The Best You Can Find! SILK HOSIERY

—full fashioned—pure silk, chiffon or service weight. —1st floor 79c

New! Hand Drawn Lawn WASH FROCKS

—they look like $1.98 dresses. In all the dainty pastel shades. —1st floor $1.29

Men's Fine New B'CLOTH SHIRTS

—an excellent value. In white, tan, blue and green. New! —1st floor $1.00

300 Persons Benefit in Club Food Drive Here

Articles Collected in Campaign Sponsored Saturday in Stores Are Distributed Today by Family Welfare Society and City Relief Department.

About 300 persons, representing nearly 75 families benefited in the city-wide campaign for food for needy of the city sponsored last Saturday by the Marion County Federation of Women's clubs it was announced today by the committee. Marion grocers and the Kellogg Corn Flake Co. cooperated with the club women in the drive.

Articles of food which practically filled the reading room in the Y. M. C. A. building yesterday were distributed today through the city relief department and the Family Welfare society.

Clubwomen of the city were in charge of the containers placed in the grocery stores last Saturday and shoppers contributed some article of food when they made their own purchases. The containers will be placed in the stores this week and patrons will be asked to contribute when possible.

Members of the federation through the committee today expressed their gratitude and appreciation of the cooperation of persons making possible the success of the project.

A check of the contributions follows:

Beets, two cans; bread, 58 loaves; butter, six pounds; baking powder, one can; beans, 161 pounds, 122 cans; bacon, 15 pounds; bluing, one bottle.

Cereals, 23½ pounds, 321 boxes; corn, 87 cans; coffee, 45 pounds; crackers, 21½ pounds, one box; cookies, two packages; cornmeal, 52 pounds; eggs, five dozen.

Fruit: Peaches, seven cans; plums, one can; cherries, one can; pineapple, six cans; grape fruit, one; prunes, three pounds; apricots, two pounds; flour, 105 pounds; fruit cake, one; hominy, 13 cans; jams, 10 glasses; jello, four packages; syrup, one can; kraut, 10 cans; lard, two pounds; matches, one box; macaroni, eight packages; spaghetti, 23 boxes; noodles, two packages; milk, three quarts and 44 cans; oranges, one dozen; pancake flour, 24 boxes; peas, 23 cans; potatoes, 13 pecks, peanut butter, one jar; pumpkin, one can; potted meat, one can; rice, 32 pounds; salmon, 29 cans; salt, two boxes; sugar, 37 pounds; soup, 36 cans; spinach, two cans; soap, 32 bars; soap chips, two boxes; tea one-half pound, and tomatoes, 55 cans.

Pianos for sale or rent.
Wright Transfer & Storage Co.
—Adv.

BOTH PARTIES HAVE THREE IN RACE FOR COUNTY SURVEYOR NOMINATION

—Photo by Master Studio
WILLIAM E. WESTON

—Photo by Bauer
C. C. CALDWELL

—Photo by Vail
HERBERT R. KREBS

HENRY D. MORAN

C. H. TOZZER

JOHN V. RUTH

* * *

Candidates for nomination as county surveyor at the May 10 primary are the subjects of this article, the sixth in a series.

* * *

One of the most lively contests in the primary campaign centers around the office of county surveyor.

Six men are seeking the office, three from each party. They are Herbert R. Krebs, Henry D. Moran and C. H. Tozzer, Democrats, and C. C. Caldwell, John V. Ruth and William E. Weston, Republicans.

Herbert R. Krebs is 41, lives at 532 Pearl street, is married and is the father of one child. He is pledged to be a "public servant in service as well as in name." This is his first political venture.

Henry D. Moran is 36, lives at 155 Brenner court and is married. More efficiency, more energy and a lower tax budget for county public works are his pledges. This, also, is his first experience as a candidate.

Carl H. Tozzer, 42, of 235 Clover avenue, was a candidate for surveyor four years ago, and is a former building and sewer inspector for the city. He is married and is the father of one child. His platform is "service plus economy."

Clyde C. Caldwell, 40, of 1145 east Church street, is a deputy county surveyor. He is married and is the father of one daughter. This is his first campaign for public office. He is pledged to an "efficient and economical administration, with special favors to none and a square deal to all."

John V. Ruth, 39, of 211 Bain avenue, formerly was assistant city engineer. He is married and is the father of two children. "Efficiency, economy and courtesy to all" is his campaign pledge.

William E. Weston, 45, of 650 east Church street, is assistant engineer for the state highway department and is a former county surveyor. He is married and is the father of one child. His campaign pledge is, "If nominated and elected, my conduct in public office will be governed by the same economical principles that are practiced in private business."

JOHN A. ZACHMAN CLAIMED IN HOSPITAL

Native of Marion County Dies in Columbus After Short Illness.

John A. Zachman, 64, of 205 east Church street, died yesterday in a Columbus hospital. He had been suffering from a complication of diseases since Feb. 22.

Mr. Zachman was a native of Marion county, born Aug. 29, 1867, to Jacob Zachman, a native of Germany and Magdalena Deitsch Zachman, a native of Richland township.

He is survived by his brothers and sisters Mrs. Frank Mayer of Cherry street, Mrs. G. A. Thibaut of south State street, Jacob Zachman of Elyria and Catherine, Mary, Harry and Clarence Zachman at 205 east Church street.

Mr. Zachman was a member of Emanuel's Lutheran church.

The funeral will be conducted Thursday at 2:30 p. m. at the Schaffner-Queen funeral home on east Center street, in charge of Rev. J. W. Schillinger, pastor of Emanuel's church. Burial will be made in Marion cemetery. Friends may view the body at the funeral home.

Police authorities in classifying automobile tire prints to aid in searching for car thieves and other criminals have found that there are about 450 patterns of tires in existence.

Complete
Automobile
Insurance
NO INCREASE
IN RATE
CARL J. WATROUS
Agt. Ohio Farmers Ins. Co.
133 E. Center. Phone 5256.
V. Gordon Stair, Lawrence
B. Davis, Associates.

COOPER TIRES
The Tire of Service
Super Quality Armored Cord Construction.
NEW GLASS
for Sedans, Coupes and Windshields. Installed while you wait.
Springs For All Cars
AUTO PARTS
New or Used.
RADIATORS
for all cars.
BATTERIES
MALO BROS.
Phone 2619. Silver St. and Bartram Ave.

SEED OATS
Thoroughly Recleaned and Tested.
FERTILIZER
For Grain, Lawn, Garden, Shrubs and Flowers.
Wayne Chick Starter
Gilt Edge Chick Starter
Field Seeds—Lawn Grass Seed
THE MARION GRAIN & SUPPLY CO.
N. Vine Street Phone 2668

SPECIAL
THURSDAY, FRIDAY AND SATURDAY
MARATHON
TUBES
66c
WATCH FOR OUR WEEK-END SPECIALS
1932 Marion Travel Contest
We give votes with every dollar purchase
Deposit votes at our store.
ERIE RAILROAD
MARION MERCHANTS
THE MARION STAR
UNIVERSAL
TIRE & SUPPLY CO.
(2 Stores)
143 N. Main St.
253 W. Center St.
Phone 2011

NOW! There Is One New Thing Under the Sun

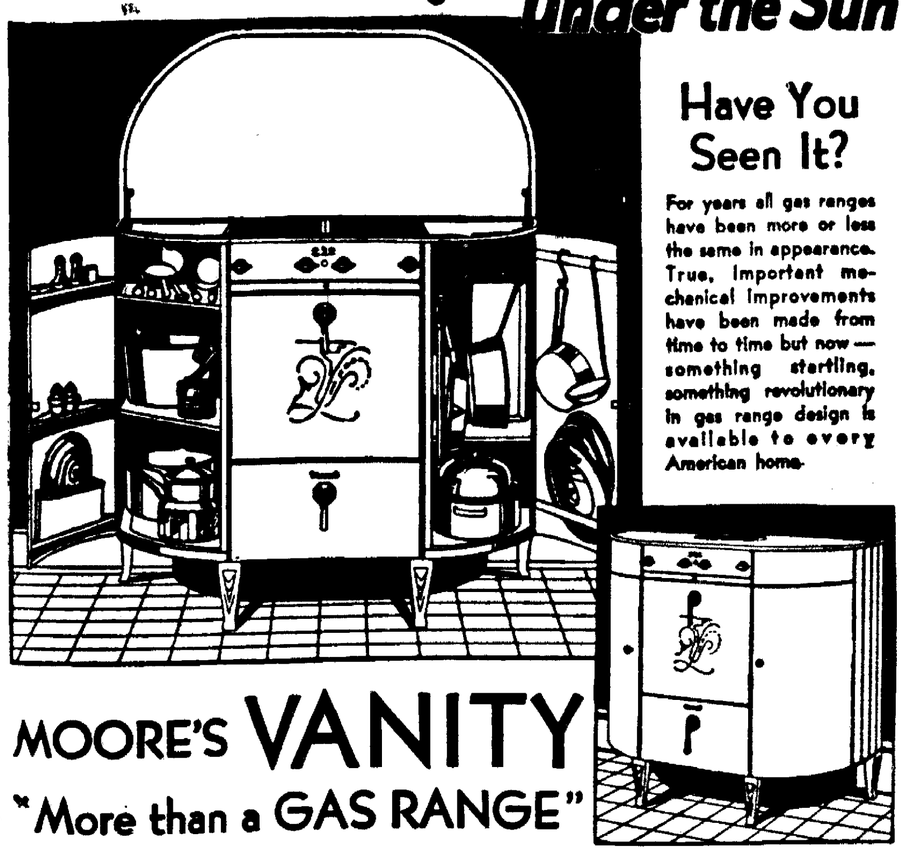

Have You Seen It?

For years all gas ranges have been more or less the same in appearance. True, important mechanical improvements have been made from time to time but now — something startling, something revolutionary in gas range design is available to every American home.

MOORE'S VANITY
"More than a GAS RANGE"

Is taking the country by storm. There never has been a gas range like it before. The picture tells only part of the story. Besides being the most convenient and most beautiful gas range ever made it has a dozen other outstanding features. You will want to see them all. This exquisite household accessory is now on display in our store. You are cordially invited to call and inspect it in every detail. You will be pleased to know that the price is much less than you'd expect to pay for a range like this. Why not come in tomorrow?

A Marvelous Gas Range » » »
A Convenient Utensil Cabinet »
A Handy Kitchen Table » » » » »
ALL IN ONE

Everybody Says It Pays To Trade At
Lennon's
231 West Center St.
Moore's—The Choice of Housewives Since 1857!

Velvet
...made for rolling

Fresh tobacco...
tobacco so good it makes your mouth water... tobacco *cut right* for rolling ...that's what you want if you *roll your own.* If you want cigarettes to *roll* right and *taste* right, then roll 'em of Velvet... Velvet. made for rolling!

Enough VELVET for 50 cigarettes ...15c

Se recommande particulièrement par sa finesse et sa pureté.

© 1932, Liggett & Myers Tobacco Co.

THE MARION STAR
A BRUSH MOORE NEWSPAPER

THE HARDING PUBLISHING CO.
Owner and publisher of The Marion Star and Morning Tribune consolidated, September 24, 1923, under the name of The Marion Star.

Founded 1877. Reestablished 1884.

Entered at the Postoffice in Marion, Ohio, as second class matter.

ISSUED EVERY AFTERNOON EXCEPT SUNDAY.
Marion Star Building, 129-143 N. State St.

Member of the Associated Press—The Associated Press is exclusively entitled to the use for publication of all news dispatches credited to it or not otherwise credited in this paper, and also the local news published herein. All rights of republication of special dispatches herein are also reserved.

Single Copy ..... 2 cents
Delivered by Carrier, per week..... 15 cents
By Mail in Marion, adjoining counties, one year $4.00
Beyond Marion and surrounding counties..$5.00

Persons desiring The STAR delivered to their homes can secure it by postal card request, or by ordering through telephone 2314. Prompt complaint of irregular service is requested.

STAR TELEPHONE
Call 2314 and ask The Star switchboard operator for the department you want.

WEDNESDAY, - - - - - APRIL 13, 1932

Star subscribers will greatly facilitate good delivery service by making all complaints to the office, not to carriers. Phone 2314.

Daily Proverb—There is some virtue in almost every vice except hypocrisy.—Hazlitt.

Better employment conditions are reported from Great Britain, France and Mexico. Let's cheer up. We may be the next in line.

Well, well! Summer's surely just around the corner. The first watermelon shipments of the year have reached the big city markets.

A sad phase of the growing length of the days is that it gives the country more time to think about its condition.

Democracy is planning a "Victory Campaign" fund of $1,500,000. We take it that there will not be any guarantee of a return of the million and a half should the political cat jump the other way.

The senate judiciary sub-committee has approved the promotion of Judge James H. Wilkerson, who gave Al. Capone an eleven-year sentence, to the federal circuit court. That's a blow to the underworld, which hoped to defeat the nomination of the judge as an evidence of its power.

The naval rebellion in Ecuador was ended when marines went out in rowboats, boarded the two warships in the possession of the rebels, overcame them without firing a shot and took the vessels into port. It is apparent that almost anything passes for a revolution in Latin-American lands.

Judge Walter B. Wanamaker, of Akron, champions the plan of boosting the prices of manufactured goods as a method of meeting the unemployment situation. Worse plans might be followed, unless the price-boosting should be carried to the extreme, as it was during the spending orgy of three years ago, the disastrous results of which are now generally appreciated.

State Prohibition Director Mathews reports that $2,000,000 worth of illicit liquors, beer and beer and liquor-making equipment were destroyed in Ohio during the six months ended March 1 of the present year. Who ever imagined that there was such a spirit of wetness in this great division of law-abiding citizens?

One night recently, federal agents working out in Illinois found a truck loaded with fourteen barrels of beer parked between two police cars in a Cicero garage. If all tales of conditions in that Chicago suburb may be accepted as true, there wasn't anything particularly novel in this juxtaposition, even though its discovery was a trifle out of the ordinary.

The net earnings of a great camera manufacturing company dropped from $20,353,788 in 1930 to $13,408,785 last year, but even with a falling-off of approximately $7,000,000 the stock earned $5.78 a share. Snap-shotting, it may be taken, yet possesses great appeal.

Roosevelt's Worst Enemy.

Governor Roosevelt, of New York, has a good many of the things a man needs to compete successfully for his party's presidential nomination, including a number of delegates. Other attributes are a responsible political position in a powerful state and the advantage of bearing one of American politics' magic family names.

But, there are important things Mr. Roosevelt doesn't have. One of them is the knack of sounding like the great man a great many people think he is. In the radio speech which he made last Thursday night, the governor of New York and the leading Democratic aspirant for the presidency made an impression slightly under second rate. He directed his speech frankly at votes, recklessly sacrificing logic and fairness to his political ambitions. He claimed to be getting to fundamentals, but measured opinion of his statements after the hurly-burly of their noise and the high-pressure setting in which they were made had died down showed them to be untenable except for the single purpose of exciting favor by prejudice.

It was not, in short, the kind of speech one expects from a presidential candidate, nor even from the governor of New York. The manner of its presentation and the defects that were found in it even in the original audition are a warning that political speeches over the radio are not without their dangers. Unless considered carefully at leisure, they very often are meaningless so far as worthy content is concerned. In the case of Franklin D. Roosevelt, it has been demonstrated, both by the original reception of his speech and the report of its valuation as presented subsequently in many representative newspapers, that, this far in the race, Roosevelt's greatest enemy is Roosevelt.

Germany's Best Guarantee.

The vote of 19,359,642 by which Paul von Hindenburg was reelected president of Germany, Sunday, exceeded the support accorded Adolf Hitler by almost 6,000,000, and was a clean majority of 2,235,794 over all competitors.

An analysis of the vote shows that the aged president was given a majority in twenty-two of the thirty-five federal election districts, while Herr Hitler, his leading opponent in both the election of March and Sunday's run-off, had a majority in but one—Pomerania—a Nazi stronghold.

Despite the fact that the total vote cast Sunday was three per cent. less than the eighty-six per cent. of the voting strength out for the March election, the president secured a vote of more than 700,000 in excess of that given him in last month's balloting, which is considered by some political analysists as more remarkable than the Hitler gain of 2,078,175 over his vote of a month ago, as the Communists, recognizing the futility of voting for their candidate, Thaelmann, switched to the Fascist, giving him the bulk of the red vote. At first glance this course of the reds may appear to have been decidedly inconsistent, as they and the Hitlerites are bitter foes. But the reds may have looked at it in another way. They may have figured that the radical government which Hitler promises was far to be preferred to a conservative government under von Hindenburg, going on the theory that half a loaf is better than none at all.

And so Paul von Hindenburg has been elected to another seven-year term as president of the German people. And what a change the years have worked in the manner in which the press of the world has received the news of his election Sunday and that it manifested at the time of his election! Then, with comparatively few exceptions, of which this newspaper is proud to say it was one, the press outside Germany was fearful that the choice of the field marshal meant the end of the republic and the restoration of the monarchy. The inclination of the press as a whole was to forget that, while he was a monarchist, he was first and above all else a German patriot, who placed above all else the welfare of the German people. Today, his election is accepted by the press throughout the world as a victory for conservative republican government. Von Hindenburg is eighty-four. He may not live out his term, but so long as he lives, such is his countrymen's feeling for him, that he will stand as Germany's best guarantee of orderly government and as a bulwark against either dictatorship or despotism.

Secretary Stimson says that the United States is ready to go the limit in disarmament. If our navy, army and marine officers are to be credited, we already have gone the limit—and then some.

The world is certainly moving backward. A big ping-pong tournament is to be pulled off in the Waldorf-Astoria in New York City the 15th and 16th of this month.

"The main thing theater critics should do," according to Heywood Broun, "should be to keep the public away from bad plays." That would come mighty near keeping the public away from all of them.

Putting It Up to the Public.

Walter Damrosch, optimistic educator of public taste in music, has made a valuable contribution to discussion of crooning. "Crooners wouldn't be singing like that if it weren't a matter of bread and butter with them," he reasons. Furthermore, "radio stations wouldn't schedule all this ridiculous crooning if advertisers didn't demand it, believing the public wants it."

Thank you, Dr. Damrosch, for reminding the great unseen audience that it gets what it wants, in addition to everything else it will take. And thank you, too, for calling attention to its responsibilities in the matter of radio crooning. It has appeared, off and on, that objections to the curious noises broadcast under that classification were in danger of being called crabbedness or intolerance, but when a recognized authority on musical taste predicts crooning will destroy itself eventually in its own lachrymal oozings it is the dissenting public's cue to hasten that desirable end.

The campaign against crooners will continue with renewed vigor, thanks to you, Dr. Damrosch. And there is this consolation: Once it has been successful, once the demand for crooners has been destroyed, once the crooners have begun to sing out like men and women once more, the danger of repetition will be negligible. More economic recessions, plagues, floods, fires and revolutions may come, but not crooning again—and that's something.

Not so bad, this by Gilbert T. Hodges: "The 'fear leaders' of today were as a rule the 'cheer leaders' of 1929." Isn't it the truth?

Federal prohibition agents have begun a systematic compilation of New York's "Who's Who" in the liquor business, the squads at work being instructed to list all speakeasies, liquor-serving restaurants, cordial shops and night clubs. New Yorkers and casual visitors in the big city shouldn't suffer from thirst with a compilation like that obtainable.

The attorney general of Minnesota has ruled that elective county officials, whose salaries are fixed by law, are guilty of bribery if they voluntarily accept pay cuts for the purpose of influencing votes at later elections. Even should this ruling stand in the courts, it will in no way affect the cases of county officials who agree to refund a part of their salaries, but don't.

With the leaders of the two old parties in the lower house of congress working as one to defeat the so-called "bonus" bill, it looks as though the government will be relieved of the necessity of having to raise something like $2,225,000,000 in addition to the present problem of balancing the budget. The course taken by the leaders, it may be said, was made the easier by the fact that the veterans themselves were and are divided on the advisability of urging such legislation in a time of governmental financial extremity such as the present.

Editorial Opinion.

IMPULSIVE YOUTH.

Conditions in some of our outstanding institutions of learning seem to demand exhaustive investigation in certain respects. One of the peculiar and disgusting activities of the day is furnished by adolescent youths and maidens from colleges, who are invading communities in respective states in order to give commonwealths the advantages of collegiate advice and guidance with reference to the administration of law and economic, social and moral direction and procedure.

Kentucky has had her full share of this sort of invasion by amateur world-savers. Ohio has not been immune. In almost every instance there has been evident something of communistic urge back of the opera bouffe exhibitions of these institutional younglings. One is tempted to wonder how it is that they imbibe and absorb such sentiments in the respective institutions from which they come. What else do they learn?

Lately a bevy of impulsive femininity from Vassar and Wellesly colleges has visited the Capitol at Washington to protest against the execution of seven Negroes, condemned by Alabama courts for the most heinous crime that can be perpetrated against their sex!

Admittedly, they know nothing of the case except "what they read in the papers." They want congress to make Alabama behave herself. Without regard to evidence, full knowledge by the courts, the refusal of a responsible executive head to interfere with the processes of the law, these gentle maidens would have the federal majesty intervene in the interests of black, condemned ravishers, to admit them to parole, pardon or minimized terms of imprisonment!—Cincinnati Enquirer.

THE SPENDERS.

Representative Patman, of Texas, lives in Texarkana, where also resides Senator Sheppard, co-parent of the Volstead act. Mr. Patman's district includes eleven counties with a total population—1930 census—of 255,452. For the rich and joyous year, 1929, the treasury department received 1,659 individual income tax returns from Mr. Patman's district, or one for every 154 inhabitants. One rural county of New York, Tompkins, made 1733 federal income tax returns for 1929, or one for every twenty-four inhabitants. As 99½ per cent. of the population of Mr. Patman's district never stared into the cold white face of an income tax blank, his readiness to put through the billion-dollar bonuses is partly understandable.

The Democratic leader of the revolt against the sales tax was Representative Robert L. Doughton, of North Carolina. Mr. Doughton is sixty-eight years old, but has held public office only twenty-nine years. In 1928 he was returned to congress by only 1,284 plurality; Al. Smith lost the district by 12,000. In 1930 Mr. Doughton got 14,761 plurality. He was born in Laurel Springs, Alleghany county, and he lives there still. The population of Alleghany county at the last census was 7,186. Of these, in the banner year 1929, five—count them—five persons made income tax returns to the federal government. This may explain a lot to the class in political economy.—New York Sun.

THE COLONEL IS RIGHT.

Addressing a group of Toledo insurance men, Colonel Jason A. Walling, who speaks from rich experience and keen observation, says that when the next war comes along, everybody will be in it.

Of course, Colonel Walling does not mean that everybody will be in the trenches, but that everybody will be in some way endangered personally or otherwise adversely affected.

That was almost true of the World war when the United States got into it to "make the world safe for democracy." It is wholly true now. It will be true for a long time to come. Those of us who escaped death, wounds or disease are paying, and will continue to help pay, the billions borrowed to send to Europe and the other hundreds of millions which the veterans' bureau costs.

The fact that the veterans deserve all the care and cash compensation they are getting does not at all change the fact or lighten the public burden.—Toledo Blade.

Twenty Years Ago.

It was Saturday, April 13.

A daughter was born to Mr. and Mrs. William Foreman, of Leader street.

The McWilliams block at the corner of Center and State streets was leased by Carl Watrous, of Lansing, Michigan, who planned to open a shoe store here.

Dr. and Mrs. J. W. McMurray returned from a trip through the Southwest.

Huge towers were being erected at Glace bay for a transatlantic wireless service.

Miss Cora D. Johnson and Walter E. Roberts were licensed to wed.

Miss Cletan Beard and Mr. Miner McDougal were married by Rev. D. N. Kelly.

Why Wait for Toothache?

BY ROYAL S. COPELAND, M. D.

Few and startling theories about teeth and good health were presented at a recent medical and dental convention. In the history of medicine and dentistry in New York, this was the first conference of the sort. At this meeting more than 5,000 dentists and doctors met to discuss health problems.

Diseased teeth are the root of many of our bodily ailments. Diseases such as arthritis, rheumatism, neuritis, sciatica, and bronchial and lung diseases, as well as certain mental disorders, have been traced to diseased teeth.

In former years it was believed that if the teeth were kept clean they would be healthy. It is now known that to have perfect teeth the diet is just as important as the daily cleansing of the teeth.

Today too many foods are lacking in vital substances. These foods usually require little chewing and their use promotes decay of teeth. The teeth of primitive people were strong and hardy. They did not take care of their teeth, but the food they ate was course and required thorough chewing.

A diet lacking in lime and important vitamins will result in decayed and diseased teeth. It is essential that an adequate supply of lime, phosphorus and vitamins A, C and D be included in the daily diet. It is for this reason that milk is an important food. A well-balanced diet containing varied substances, with an abundance of fresh fruits, vegetables and milk, is essential to healthy teeth.

Teeth that are infected are a menace to good health. Germs at work in the teeth and neighboring structures are capable of producing infection elsewhere in the body. Infected teeth should be extracted. Often there is no pain in these cases and the diseased tooth is overlooked until serious damage to the body has resulted.

It is advisable to X-ray the teeth at periodic intervals. By this means unsuspected diseased teeth can be detected. Bear in mind that daily brushing of the teeth is important, but that this alone will not prevent infection and decay.

It has been estimated that ninety-five per cent. of the children of New York City have dental cavities and infected teeth. That percentage is high. It is serious when one realizes that if adequate measures are not taken in childhood, physical disablement in some form or other will be found in adult life.

Fortunately, the medical and dental professions now realize the relationship of diseased teeth to poor health. Great benefit is sure to be derived from the cooperation of the dentist and doctor. It is hoped that this latest campaign will decrease the number of constitutional ailments caused by defective teeth.

ANSWERS TO HEALTH QUERIES

S.C.F. Q.—What can be done to relieve so-called muscle strains—I call them that because the muscles in my legs seem to roll and twist? This condition seems to follow a change in the weather, or a change in the clothing, from light to heavy, or vice versa. About twenty-five years ago I had what the doctor called locomotor ataxia, but have apparently recovered from that condition.

A.—Your present trouble is probably due to neuritis; try to find the underlying cause first of all. Massage and heat should give relief. For further particulars send a self-addressed, stamped envelope and repeat your question.

• • •

S.G.H. Q.—Is a liquid skin peeling lotion of benefit in clearing up such blemishes as pimples and rough skin?

A.—The condition of the skin as well as that of the hair depends upon the state of the general health. Proper diet and lots of exercise should keep the complexion clear and rosy and free from blemishes. For further particulars send a self-addressed, stamped envelope and repeat your question.

• • •

Leona Q.—Occasionally matter seems to pass over the eyeball, making the vision blurry. What would cause this trouble and what treatment would relieve it? Should the eyes be washed with a suitable solution daily? I have tried bathing them, but they feel just as bad after the treatment. I have glasses for a bad strain but only wear them when reading. How long will I have to wear them?

A.—You probably need to wear glasses steadily, at least for a time. Have your doctor advise you definitely since he is familiar with your case. Bathing the eyes with a weak solution of boracic acid should prove soothing and restful. Care should be taken to avoid further strain.

W.N. Q.—What causes my tongue to burn continually for the past six months? Have taken medicine for excessive acidity as well as for a liver condition but have not been relieved.

A.—Correct your diet, avoiding too much sugar and all rich, heavy foods, and keep the system clear. For full particulars send a self-addressed, stamped envelope and repeat your question.

Chattel Loans in Berlin.

BY FREDERICK KUH

Berlin, April 13—U.P.—Depression, which would generally be expected to bring prosperity to the pawnshops, is having the opposite effect here, according to the 1931 report by the state loan bureau.

Total pawned articles have more than doubled in six years, until stocks have reached the point of saturation and, in many cases, can not bring the amounts loaned when auctioned. Last year 101,000 pieces were offered at the official loan depot alone.

The class of goods offered also reflects the hard times. Last year the loans under $12 ranging down to two marks, formed eighty-two per cent. of the business. Offerings have become so numerous that many articles such as clothing, fur coats, tuxedo and evening dress will not be accepted. While percentages are not mentioned in the report, in general, a borrower is lucky if he gets ten per cent. of the value of his security, while eight to six per cent. is not uncommon. Wrist-watches, cheap jewelry, typewriters, phonographs and even radios have become a drug on the market, while old books and even antiques find few buyers and therefore bring only a fraction of their value in loans.

An average of 425 loans per day were made at the state bureau in February. This figure is usually trebeled, however, on the two or three days preceding an auction, when borrowers bring in some additional article of value, pawn it and redeem one which otherwise would be put up at auction.

Former employes on pensions are the most numerous of the steady customers at the pawn depot, appearing in increasing numbers toward the end of the month seeking enough to tide them over until the next check.

• • •

Remodeling of the giant Junkers plane, D-2000, which was put into service for freight on the Berlin-London line last year, is nearing completion, and it is expected the ship will be ready for resumption of service, with capacity of thirty passengers, in May.

• • •

The job of a Nazi newspaper dealer these days consists of more than merely handing out papers and making change. With the increase of party consciousness, comrades who do not even buy usually give him the fascist salute, thus keeping his right arm busy answering.

The First Battle of Bull Run.

BY J. H. GALBRAITH

The first battle of Bull Run was fought nearly seventy-one years ago, and the few survivors of the military organizations that took part in it must be getting far up into the years. Ohio was much concerned in this unfortunate engagement of the early months of the Civil war, because the Union forces were under command of a native of Ohio—General Irvin McDowell, who was born in Columbus—the portion of it which was then Franklinton.

Because of the result of the battle, he lost standing in the army and never lived down the feeling that was engendered by that defeat in the people of the North who were stunned by it. Reid in his "Ohio in the War," does McDowell the credit of attributing the disaster to the demand that the North was making and official Washington repeating, that the federal forces get into action at once. It was still the general notion in the North that the rebellion would be a matter of only a few weeks when the two armies finally got into grips. It was Reid's opinion that the battle had good effect in that it disclosed to the North that a civil war was to be faced and not merely a revolt.

Lincoln said to McDowell, the first time he met him after the battle, that he had not lost a particle of confidence in him. Nevertheless within a week he was superseded. Both the federal and Confederate troops were green. The 29,000 that McDowell had were faced by 28,000 Confederates under Generals Beauregard and Johnston. McDowell threw the Confederates back at first, but reinforced by General Kirby Smith, the latter reformed their ranks and rushing at the Union lines, then feeling that they had won a victory, threw them back in disorder upon Washington.

It was Sunday, and many Washington officials and congressmen had driven down to see the battle. These all joined in the pell-mell rush back to Washington. The First and Second O. V. I. regiments, still organized as three-month troops, took part in this first battle of Bull Run, the Second doing good work in the battle itself and the First in covering the retreat.

Dinner Stories.

"Your constituents have stood by you for many years."

"They have," said Senator Sorghum; "I have heard that republics are ungrateful, but my personal experience is that a generous people is mighty thankful for small favors."

• • •

First Girl—"I'm glad Lent is over, aren't you?"

Second Girl—"No. It was such a good excuse to give up smoking and now I've got to go back to it again."

• • •

A parent was impressing on his son the necessity of honesty and sagacity in business.

"What is honesty?" the boy asked.

"Always—no matter what happens nor how adversely it may affect you—keep your word when you have given it."

"Yes, dad—and what is sagacity?"

"Never give it," was the reply.

• • •

"Columbus discovered America."

"Yes," replied Miss Cayenne, "but he picked a bad time. He was slighted in reputation and reduced in fortune, instead of being rewarded as discoverers now are, with college degrees and invitations to lecture."

"You must feel very comfortable with so much wealth."

"Comfortable," returned Mr. Dustin Stax. "Why, I can't even enjoy a beautiful sunrise without feeling that the world has started another day by getting into the red."

Bright and Sparkling.

A Lot Better.

Four Chinese kidnapers in Shanghai faced a firing squad. The Chinese do some things well.—Pasadena Star-News.

The Important Detail.

Now that the house has imposed a tax of forty per cent. on $5,000,000 incomes, all that's necessary is to catch the bootleggers.—Washington Post.

Most of Them That Way.

The ten "dry speakers" scheduled to appear in Oklahoma City are no drier probably than scores of others we have with us always. Almost any professional speaker is dry enough.—Oklahoma Oklahoman.

Yet a Possible Hope for Them.

The position of Kentucky is that if college students from New York will study a little more and propagand a little less they will learn that it is not necessary to be red to be well-read.—Dallas News.

The Word of God.

Cast thy burden upon the Lord, and He shall sustain thee; He shall never suffer for the righteous to be moved.—Psa. 55:22.

New York Day by Day.

BY O. O. M'INTYRE

New York, April 13—Manhattan has innumerable workers, in comparatively inconspicuous posts, who make their jobs stand out like Eugene Field's fabled felon on the hired girl's finger. They express such affable efficiency they attain a certain celebrity.

There is Alice Poole, Ziegfeld's telephone operator. On the job many years, she has never lost the cordiality that makes telephone contact a joy. She is known to almost every player in the land and once she identifies a voice like the elephant of fiction, she never forgets.

Upon one occasion after a lapse of three years, I tried to trick her with a foreign accent in asking for Ziegfeld. When she got him, she intercepted casually: "Here he is Mr. McIntyre." Gallants of the town would give much to know the addresses tucked away in her capable head.

Similarly, Renee Carroll presides over the hat check room at Sardi's, a mid-town luncheon rendezvous. She never gives out checks, and has never been credited with an error. Only recently she was fictionized, as the heroine in Rian James's "Hat Check Girl."

George Baldwin, at the Palace, reverses box office procedure by remembering favorite seats of patrons he knows only by faces. Charlie Journal, night club maestro, expresses the same facility and the equally famous Theodore Szarvis is a walking Almanak de Gotha.

Vincent Lopez's valet, Elmer, is a human diary who can instantly recall the date of any dinner, the guests and the food served. A few whose names are unknown, stressing courtesy, are the girl at Brentano's information desk, and the two crossing cops at Madison avenue and Fortieth street.

Small towns rarely effuse to the stranger, yet beneath this grey taciturnity is often a more hearty welcome than the city's syrup greeting. It is shyness more than lack of courtesy, and it may take several visits to crack the veneer. But before long old-timers will be calling you "Bub."

• • •

On upper Madison avenue I stumbled upon a glorified bathroom supply shop, fancifully named "Au Bain." It caters to the luxurious lolling of the most bath-conscious city in the world. There were sponge-cushioned head rests, tinted all colors, and rubber-covered aluminum magazine racks and, most modern of all—a miniature bathroom bar.

• • •

Now Homer Croy digs up the epitaph of an atheist reading: "All dressed up and nowhere to go."

• • •

Thingumbobs: Maury Paul has a different full dress or dinner suit for every night in the week. . . . Tomato juice cocktail is now the favorite drink among Americans at the Paris Ritz bar. . . . Helen Menken goes stockingless winter and summer. . . . Verne Porter has written under fifty-eight different names. . . . Ray Dooley's entire stage earnings were put into annuities through the years. . . . So she is sitting pretty. . . . Arthur Brisbane's mail is signed A. Brisbane. . . . Bernard Baruch plays solitaire when trying to solve some knotty problem. . . . John McCormack has been a teetotaler for years. . . . Jules Bache can and does when neglectful, go to sleep wearing a monocle.

• • •

One of my secret and fanatical devotions is the monocle. Several times along hidden byways of the world I sported one. But never right out before all those people! I have often followed those blase continentals who wear them, with the fixety of a porthole in a ship, and my admiration has the eye-bulging variety of the small boy for the ring champion.

• • •

But all my furtive longings are not so foppish. I never see an agile tap dancer with whom I wouldn't trade jobs—and toss in my tortoise shell handled knife with the collapsible scissors and ear-pick to boot. Also I've ached when saying goodby to hostesses to nip up to a hand-stand and waddle out, legs waving in air, to a taxi. There are moments, too, when I have longed to take up flying rings in a big way.

• • •

Perhaps latent gymnosophist yearnings or circus poster incubates in every crossroad yap are responsible for such suppressed fervors. I think the idea was best expressed by the late and deservedly beloved Kin Hubbard. He was a frustrated minstrel whose attic held a trunk full of dancing shoes labeled "Theater."—Copyright, 1932, McNaught Syndicate, Inc.

The Thing Made Plain.

A Washington journal informs that a western senator does not read the mail from his constituency on the ground that it contains "no intelligent thought." That may be why he is senator.—Los Angeles Times.

A Washington Daybook.

BY HERBERT PLUMMER

Washington, April 13—Political observers in the capital are speculating as to who will be selected keynoter of the Democratic national convention by the committee on arrangements when it meets in Chicago on April 4.

Jouett Shouse, executive chairman of the national committee, has been mentioned prominently. Gossip has it that Shouse has the approval of Chairman Raskob for the job.

But within the last few days the name of a stalwart leader—Alben W. Barkley, senior senator from Kentucky—has entered the picture.

Barkley attracted attention the other day when he urged that his state forget the "favorite son" idea and go to the convention supporting Governor Roosevelt. This, it is said, caused him to grow greatly in the favor of the Roosevelt faction, and that the Roosevelt members of the national committee will support him for the post of keynoter.

Roosevelt managers seem not particularly pleased with the possibility of having Senator deliver the keynote address. His activity in urging that uninstructed delegations be sent to the convention has not been popular with them.

Senator Barkley possesses many of the qualities that a keynoter at a political convention is supposed to have. Tall, of powerful physique, he is one of the most aggressive and energetic men in the senate. He is adept at political chiding, too. Pat Harrison, of Mississippi, the official baiter of Republicans in the senate, can always count on the Kentuckian for aid when he engages in "rawhiding" Republicans on the senate floor. Barkley comes in with short, caustic comments calculated to hit straight home.

Down in Kentucky, his friends refer to him as an "iron man," because of the amount of ground he covers and the number of speeches he delivers in one day while campaigning.

• • •

Frequently he has been chosen chairman of the state-Democratic conventions and has been a delegate to each national gathering since 1920. In 1928, he was the unanimous choice of the delegation from Kentucky for the vice presidential nomination.

He seconded the nomination of Al Smith at Houston and managed his campaign in the state of Kentucky. This designation came after he had declared on the floor of the convention that while he was opposed to Smith's view on prohibition, their common belief in democracy linked them in stronger bonds.

Away Before That Time.

The first fiction is said to have been written thirty-two centuries ago. But radio comedians often tell jokes which are much older.—Providence Herald.

Theater News and Reviews

FILM OF NEW YORK TO OPEN THURSDAY FOR THREE-DAY RUN

Ruth Hall

"The Heart of New York" which will show at the Ohio Thursday through Saturday, looks good from every angle. The story is based on the stage play, "Mendel, Inc.," Mervyn LeRoy who directed "Little Five Star Final" and "Confessure," among other successful, handled the megaphone for "Heart of New York," and the cast includes such names as Ruth Dale of the Avon Comedy. George Sidney, of "Cohen and Perlmutter" and "Cohen and Kelly" fame, Ruth Donna Appel, Oscap Apfel, Lester Byron and Donald Cook. Ruth and Dale appeared in the stage play, "Mendel, Inc.," for Mervyn LeRoy made a special trip to New York, accompanied by assistants and a camera crew, to secure authentic atmosphere, both as to scenes and characters.

Ruth Appel, prominently cast in the picture, has been associated with the Yiddish Art theater and Eva LeGallienne's Civic Repertory theater.

• • •

STAGE STORY AT MARION

Vera Wray, Leon Waycoff and Richard Love have the leading roles in "Stowaway" which opened Sunday at the Marion to play two days. This is Miss Wray's first appearance in months.

Norman Springer novelist whose stories generally deal with the sea, wrote "Stowaway" especially for screenization. Lee Moran, one of the character actors in the cast, was one of the stars featured in Lyons and Moran comedies at the Universal studios.

• • •

COHENS AND KELLYS AT PALACE THEATER

The Cohens and the Kellys with George Sidney and Charlie Murray, are appearing at the Palace in their latest vehicle, "The Cohens and Kellys at Hollywood." Although the theme is not particularly new, it is given a new slant that puts it above the former efforts of Sidney and Murray and makes it worth seeing.

Mose Cohen and Michael Kelly, in the little town of Hillsboro, have been cronies for years. Cohen runs the motion picture theater, his wife sells tickets and his son, Maurice played by Norman Foster, plays the organ in the silent picture in vogue in 1927. Kelly is a cook and proprietor of a small lunch counter where Mrs. Kelly acts as cashier and their pretty daughter Kitty played by June Clyde, is the waitress.

Maurice sends Kitty's picture into a movie concern seeking new faces and Kitty goes to Hollywood to become a great star. In response to a casual postal card from Kelly, the Cohen's sell their picture theater and leave for California where they are high hatted by the Kellys who have become rich. The advent of the talkies sees the downfall of Kitty who fails to register and the rise of Maurice who has become a theme song writer and the tables are now turned and the Cohens are rich and take advantage of the opportunity to "show" the Kellys.

Time, however, sees the passing out of the business of theme song writing and the Cohens are again poor and on the same level as the Kellys and the picture closes with the two families on their way back to Hillsboro and the old life.

A Mickey Mouse comedy, a picture and some exceptionally good pictures of the China-Japanese war are also included in the program.

PROGRAM IS GIVEN AT LUTHERAN MEET

UPPER SANDUSKY, April 13 — Mr. and Mrs. Henry Nagel, assisted by Mr. and Mrs. Carl Gibson entertained the Salem Lutheran Aid society. The devotionals were in charge of Rev. J. I. Seim. The following program was given: piano duet, Esther Nagel and Catherine Gibson; clarinet solo, Harold Gottfried; piano solo, Mrs. Pfeifer; vocal trio, Mrs. Gottfried; Mrs. Seim and Mrs. Michael Schoenberger.

• • •

The Hustlers class of the Trinity Lutheran Sunday school held a picnic supper at the church. Miss Witzel was in charge of the business session. Plans were made for an indoor ball team with Miller as manager.

• • •

Monday night was observed by the Philathea class of the Trinity Reformed Sunday school at the home of Miss Louise Witzel. Games and contests were followed a pot-luck supper. Guests were Misses Nelda Mae Janet Berg, Elsie Iles, Ruth Larick, Helen Long and Ruth Neumeister.

To Speak at Meeting.

KENTON, April 13—Mrs. Harriet Hart, state worker for the Women's Christian Temperance union will be the speaker at a temperance institute here Friday. Delegates will attend from Mt. Victory, Dunkirk, Ada and McGuffey.

WED AT MARYSVILLE

MARYSVILLE, April 13—Elaine Wilson, a blacksmith, and Miss Josephine Watson, both of Broadway, were married here Tuesday.

Czechoslovakia's "Ford" of automobile manufacturers will invade France.

EIGHTH AMATEUR STATION LICENSED

Marion's eighth amateur radio broadcasting station operated by Richard H. Plantz of 334 Cherry street, has been granted a license by the federal radio commission at Washington, D. C. The signal call for the station is W8GVb. The license was granted for one year.

Other amateur stations here are operated by A. K. Merchant of 458 Forest street, Jack B. Hoagland of 212 Barnhart street, Charles E. Benzler of 155 Johnson street D. A. Brown of 157 south State street, Charles C. Whysall of 149 Chicago avenue, Harold D. Reese of 752 Davids street and David E. Probst of 538 south Prospect street.

Dunkirk News

DUNKIRK—A new hardware store for Dunkirk will open soon under the management of Shered Tombaugh and Frank Beech of Arlington. The store will be located in the French room.

The stock of the N. F. Fage department store was purchased last week by Blackburn and Huggins of southern Ohio. The store is under the management of Mrs. Orrell Patterson.

Mrs. B. L. Sheldon entertained the Lucky Thirteen bridge club Friday night with Mrs. L. A. Woods holding high score.

Mr. and Mrs. W. A. Geiser and son spent Thursday in Columbus.

The April birthday committee of the Eastern Star chapter furnished entertainment at the Temple Wednesday night.

Mrs Clara Keefer, Emma Alexander, Mabel Blosser, Mayme Sheldon, Marie Lewis, Celia Powell, Anna Broseke, Omar Jones, Florence Grappy, Millie DeWitt and Hattie Baughman attended the past matrons meeting of the O. E. S. at Ada Friday.

Mr. and Mrs. B. L. Sheldon spent the week-end at Turkey Foot, Indian Lake.

Dana Leslie, student at Case college, Cleveland, spent his spring vacation with Mr. and Mrs. R. D. Leslie.

Mr. and Mrs. F. E. Lewis and son returned Wednesday evening after a week's visit in Ft. Wayne and Monroeville, Ind.

Mrs. Lewis Woods spent Thursday in Columbus.

Lottie Claire Coffman of Ohio Wesleyan university spent her spring vacation with Mr. and Mrs W. C. Coffman.

Dean Freidley of Delaware spent the week-end at the Ohlen Freidley home.

Mrs. Clara Kelly and daughters of Cleveland spent the week-end at the Joanna Lease home.

Mr. and Mrs. E. E. Ewing entertained at dinner Sunday honoring the wedding anniversary of Mr. and Mrs. Tom Ewing of Lima and the host and hostess.

Nelson McCann of Muleshoe, Tex. is visiting his parents, Mr. and Mrs. Amos McCann.

Mr. and Mrs. Jack Blem and son have moved to Williamstown.

Mr. and Mrs. J. L. Maudt have moved to their new home in Huntington, W. Va.

Mrs. Bertha Joliff entertained class No. 5 of the U. B. Sunday school Wednesday evening.

Mrs. Lawrence Willibe of Dola underwent an operation at McKitrick hospital in Kenton last week.

Mr. and Mrs. Harry Maudt have moved to Findlay.

E. W. Westervelt returned home from McKitrick hospital at Kenton.

Trio in Reformatory.

KENTON, April 13—Three men, who recently pleaded guilty to grand jury indictments, were taken to Mansfield reformatory today to commence indeterminate sentences. They were Andrew Ackerman and Lewis Clark, burglary, and Charles Teague, carrying concealed weapons.

Gelhaus Heads Lodge.

KENTON, April 13—Eugene F. Gelhaus, former city service director, has been named exalted ruler of the Kenton Lodge of Elks, succeeding Tell R. Castor.

"TEN DOLLAR STYLE" in a $5 SHOE

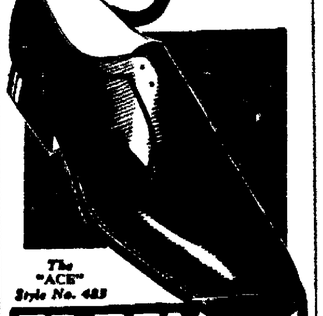

The "ACE" Style No. 483

FREEMAN

FAMOUS 5 SHOES MEN IMPERIAL 6

SIZES 5 to 14 - AAA to EEE

See Our Windows for Sport Types of These Wonderful Shoes

Smart & Waddell

137 E. Center & 118 S. Main

Your Eyes Our Service

A Correct Correction

If the glasses you are wearing are a proper—a comfortable correction, you are not conscious that you have them on. A very slight alteration often changes discomfort to comfort. If you have cause to complain that your present glasses are not comfortable we might be able to improve your correction. Ready at your convenience.

NELSON BROS. OPTICIANS

127 S. State St.

Supremacy Days Sale!

THURSDAY, FRIDAY AND SATURDAY

HALF SOLES Men's Women's Children's 39c

Other Grades at 60c and 75c

Ladies' HEEL LIFTS Rubber or Leather 10c

RUBBER HEELS Men's Women's Children's 25c

WALK DOWN STAIRS AND SAVE MONEY!

While-U-Wait While-U-Shop! Kline's

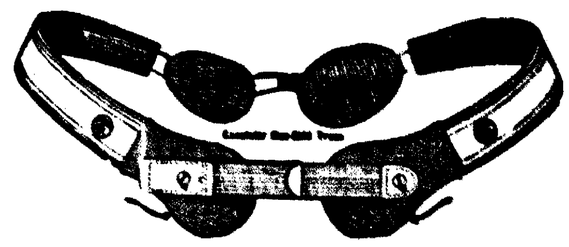

Nothing More Dangerous—Nothing More Constantly Uncomfortable Than a Rupture When It Gets Well Under Way.

Most of Them Constantly Grow Worse. All the Discomforts—

All the Dangers Result from Wearing Wrongly Selected, Wrongly Fitted, "Any Old Truss"

Don't buy a Truss—Buy a Fit and then you will forget you are ruptured and go comfortably about your business. Try us on our positive guarantee that we will make you happy and safe and you will stand a fine chance of final recovery.

ERIE 1932 Marion Travel Contest — MARION MERCHANTS — THE MARION STAR

We give votes with every dollar purchase. Deposit votes at our store. ERIE RAILROAD

HENNEY & COOPER

CUSSINS & FEARN ANNUAL SALE!

THURSDAY-FRIDAY-SATURDAY

Roses - - Shrubs

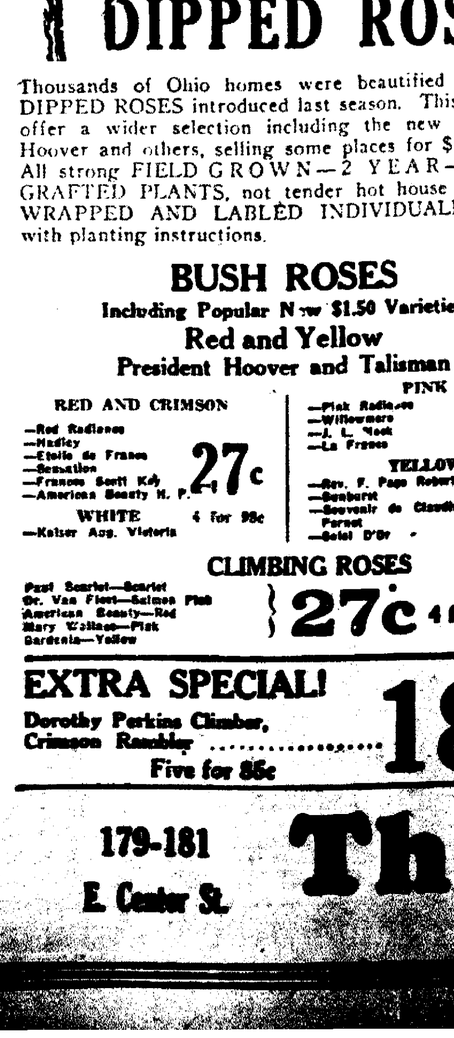

3 Days Only — Buy All You Want — Come Early

27c Each — Four For 98c

DIPPED ROSES

Thousands of Ohio homes were beautified with our DIPPED ROSES introduced last season. This year we offer a wider selection including the new President Hoover and others, selling some places for $1.50 each. All strong FIELD GROWN—2 YEAR—ROOT GRAFTED PLANTS, not tender hot house varieties. WRAPPED AND LABLED INDIVIDUALLY, each with planting instructions.

BUSH ROSES

Including Popular New $1.50 Varieties

Red and Yellow President Hoover and Talisman

RED AND CRIMSON: —Red Radiance, —Hadley, —Etoile de France, —Sensation, —Francois Scrii Kof, —American Beauty H. P. — 27c 4 for 98c

WHITE: —Kaiser Aug. Victoria — 4 for 98c

PINK: —Pink Radiance, —Willowmere, —J. L. Mock, —La France — 27c 4 for 98c

YELLOW: —Rev. F. Page Roberts, —Sunburst, —Souvenir de Claudius Pernet, —Soleil D'Or — 27c 4 for 98c

CLIMBING ROSES

Paul Scarlet—Scarlet, Dr. Van Fleet—Salmon Pink, American Beauty—Red, Mary Wallace—Pink, Gardenia—Yellow — 27c 4 for 98c

EXTRA SPECIAL! Dorothy Perkins Climber, Crimson Rambler ..... 18c Each. Five for 85c

EVERGREENS

Hardy Central Ohio Grown Stock—Balled and Burlaped, Sheared and Two to Four Times Transplanted.

PYRAMID ARBOR VITAE — Beautiful slow growing trees. 12 to 18 inch 79c; 2 to 2½ ft. 98c; 4½ to 5 ft. $4.25

American ARBOR VITAE — Big 2 to 3-Ft. Evergreens 89c. Beautiful large fast growing evergreens.

Chinese Arborvitae — Extra High Fine for corners 5 ft. $2.68

Chinese Pyramidal Arbor Vitae — Very slow growing, 3 ft. $1.98

Pfitzer Juniper — Low spreading foundation trees, 15 to 18 inch. $1.45

GLOBE ARBOR VITAE — Compact plants growing in natural globe shape. 12 to 18 inch ..... 89c | 18 to 24 inch $1.58

Norway Spruce — Popular Christmas variety. Fast growing. 12 to 18 inch. 65c

UPRIGHT JUNIPER — Slow growing, foundation plants. 3 to 3½ ft. Balled and Burlaped. $1.19

DEUTZIA

Beautiful Hardy Shrubs

Root Grafted 2-Year-Old Field-Grown Hardy Stock — 27c Each — 3 Days Only — Four For — Come Early!

Forsythia, Snowberry, Coralberry, Butterfly Bush, Hydrangea—P. G., Hydrangea—A. G., Barberry, Spirea—White, Spirea—A. Waterer (red), Spirea—Prokofil (pink), Althea—Red, Althea—White, Althea—Purple, Flowering Almond—pink, Weigelia—Rosea, Mock Orange, Bush Honeysuckle, Lilac—Purple, Red Dog Wood, Yellow Dog Wood

HEDGES

California Privet, bundle of 25 ..... 95c; Bundle of 50 ..... $1.85

Japanese Barberry, bundle of 10 .....

FRUIT TREES — Strong Budded Varieties Each 30c — 3 For 85c

APPLES — Baldwin, Grimes Golden, Golden Jonathan, etc.

PEACHES — Elberta, J. H. Hale .....

CHERRIES — Early Richmond, Montmorency .....

GRAPES 13c — 3 for 35c — Concord, Blue; Worden, Black; Niagara, White

POTTED Growing Roses

3 Days Only 59c Each — 4 for $2

Including the New President Hoover $1.50 Rose

All ready planted and growing in fertile soil—all you need to do is remove from carton and place in soil. Will produce beautiful blooms early this year. Strong two year old root grafted plants.

Here Friday in Person

The Inventor of Big-Gro Plant Food An altogether different fertilizer.

To tell you how he produced bumper crops during the drought—How to get earlier crops with their bigger prices and how to produce more beautiful flowers and luxuriant lawns.

A Special Invitation Is Extended to Farmers, Gardeners and Members of Garden Clubs to Meet MR. DOKKEN WADEL—THE LAWN AND GARDEN EXPERT

HE HAS A REAL MESSAGE FOR YOU

Fertilize With Big-Gro Plant Food

5-lb. Tile Pkg. 50c — No Odor

Clean! Odorless! New! Patented! Does not breed insects! Provides humus! Encourages quicker, bigger, growth and earlier crops. Nothing finer for lawns and flowers.

Bone Meal — Quick acting fertilizer for shrubs and vines. 5 lbs. 35c

Nitrate Soda — Ideal for forcing garden crops and plants. 5 lbs. 65c

WHITE HOUSE LAWN SEED — Exceptionally clean, pure mixture. Formula grows in La. 26c

CREEPING BENT SEED — Quick growing, fine leaved, dark green. 56c

SHADY SPOT LAWN SEED 39c

WHITE CLOVER SEED — Enriches any lawn, makes it more beautiful. 55c

LAWN LIME — Sweetens the soil, spread now is the 55c

179-181 E. Center St.

The Cussins & Fearn Co.

Phone

Thursday Special! TUMBLERS Water Glasses Every One Perfect **1c**

Friday Special! PALMOLIVE SOAP Regular 10c Bar **4c** Each

Saturday Special! CROCKERY Over A Thousand DISHES and SAUCERS **1c** Each

Thursday Special! BIG PEET LAUNDRY SOAP Pound Bar **2c** EACH

Friday Special! CLOTHES PINS Made of Best Wood **1c** DOZEN

Saturday Special! WHITE EAGLE LAUNDRY SOAP Limited Quanity **1c** Each

Thursday Special! CLOTHES LINES 50-Foot Heavy Rope **6c**

Friday WH CLO BAS Large Size

SALE of DRESSES

Granulated Sugar With a purchase of $1.00 or over 5 pounds for 15c. Limit of 5 lbs. to a customer. This is the lowest price granulated sugar has sold for in Marion in a decade. 5 lbs. for **15c**

188 - 192 WE

SUPREMACY DAYS — Marquisette Curtain Materials **6c yd.**

SUPREMACY DAYS — 36 Inch Fast Color Prints **6c yd.**

SUPREMACY DAYS — 9x12 Congoleum Rugs **$3.99**

SUPREMACY DAYS — Women's Lacy Knit Sweaters **67c**

SUPREMACY DAYS — Women's Silk Gowns and Pajamas **46c**

Great News For The Women of Marion
1642 Brand New Silk Frocks
In Three Unusual Groups

Group 1 Dresses — $2

New Crepes, Flat crepes, New prints and combinations. You'll love their slim fitting lines...their gay colors...stunning new sleeve effects. Hundreds of delightful new models to choose from, and a complete range of sizes.

Group 2 Dresses — $3

All of the new styles are here...Jackets, high waistlines, novelty sleeves, Gay prints, Frocks for every occasion. Sizes 14 to 20...38 to 44 and 46 to 50. You will be amazed at these values.

Group 3 Dresses — $5

Another thrilling group... Choose from the latest style hits. Gay Silks, Vivid Canton and Flat Crepes, Delightful new spring Prints. All here in the newest of styles. Plenty of Sunday night Frocks, Prom Frocks and Formal Dresses.

New Prom **Frocks** Now just in time for graduation. Lovely Frocks of Crepes, Taffetas and Chiffons. **$5.88**

NEW SPRING HATS

The Newest Smartest Creations of the Season

You will marvel that such chic hats can be sold for $1.00. Every new spring style is here in Crystaline, Bangkok, Petit point and crochet straws, and in every wanted Spring color. Large and small head sizes. Every woman will get a thrill out of these hats.

$1

OTHER SMART New Hats $1.85

We Give 100 Votes With Every Dollar Purchase Here is another chance to get thousands of votes and save many dollars at the same time. It is the greatest money saving days of the year, and in years. Every thrifty shopper for miles around will be here.

42x36 PILLOW CASES **8c** EA.

Genuine INDIAN HEAD **7c** YARD

40 Inch Brown Sheeting **8c** Yard

New Spring Sunfast Creotonne **5c** YD.

SUPREMACY DAYS — Women's Rayon Silk UNDIES **17c ea.**

SUPREMACY DAYS — Pure Silk Fashioned HOSE **33c pr.**

SUPREMACY DAYS — Women's Brocaded and Rubber Girdles **66c**

SUPREMACY DAYS — Women's Muslin Gowns and Slips **27c**

SEE WHAT YOU SAVE

Childrens Ribbed Hose	7c PR.	Infants New Silk Coats	99c
Childrens Rayon and Lilse Anklettes	18c PAIR	Girls Lacy Knit Sweaters	57c
Infants Rubber Jiffy Pants	5c EA	Boy's Sturdy Coveralls All Sizes	34c

This Proves We UNDERSELL

Women's Lace Collar and Cuff Sets	23c Set	Women's Hand Emb. Gowns	19c
Women's Silk Mesh Hose	Pr. 31c	Women's Printed Broad Cloth Pajamas	56c
Women's New Spring Purses	27c	Women's White Knitted Vests	18c

SUPREMACY DAYS — WOMEN'S WASH **Dresses** **25c 44c 66c**

Three feature groups, of fast color wash fabrics in a large assortment of styles and colors. All sizes from 14 to 20 and 36 to 52. They are really a senstaional value. Be here when the doors open.

MEN'S WO FO

Women Childre Men's Child's Women Women Women Boys' Girls'

Women's Sli Leather soles, Cuban heels, Velvet bows. All colors. All sizes. **28c**

Saturday Special!
APRON GIMGHAM
Checked and Plain
4c
YARD

Thursday Special!
Light House
CLEANSER
Regular 10c Can Limit of Quanity
2c
EA.

Friday Special!
HOPE MUSLIN
Limit of 10 Yds.
7c
YARD

Saturday Special!
Crystal White
SOAP CHIPS
Reg. 25c Pkg.
9c
Pkg.

Thursday Special!
BROWN MUSLIN
Limited 10 Yds.
3c
YARD

Friday Special!
DANITY HANKIES
Regular 10c Value
1c
Each

Saturday Special!
SANITARY NAPKINS
6 in Box Regular 15c value
4c
Pkge.

Thursday Special!
SEWING THREAD
BLACK AND WHITE
2c

...ne's

Extra Sales Ladies To Serve You

Extra Salespeople ,Extra Cashiers, Extra Wrappers to facilitate your service. We expect the largest crowds in our history. Set your alarm clocks so that you will be here at 8:30 sharp when the doors open.

SALE of COATS

...ER MARION, OHIO

...CY DAYS

...upremacy in Value-
...GREATER VALUES

What A Saving Opportunity
430 Smart New Spring Coats
In Three Very Special Groups

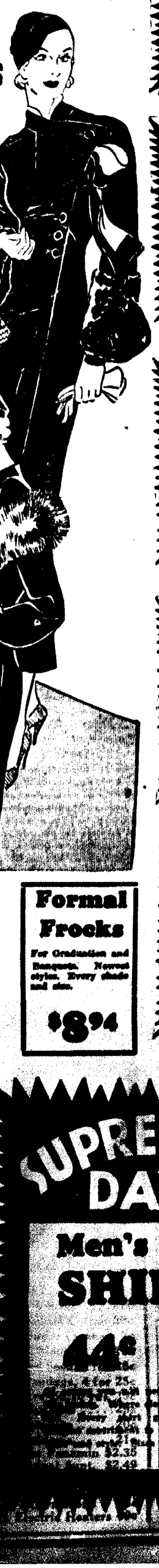

Group 1 Coats

$5

Jaunty coats of tweeds and polo with new high waistline and military effects. Choice of models for dress or sport wear. Many with gay silk scarfs. New spring colors. Sizes 14 to 44.

Group 2 Coats

$8

Trim, smart, chic are these new coats of the new rough woolens, Boucles and diagonal weaves...in jaunty military styles...Also styles for larger women. Choice of every spring color. Complete sizes 14 to 50.

Group 3 Coats

$13

Every coat with Expensive Fur Trims. Stunning wool crepes, diagonals and nobby spring woolens...Many with gay silk scarfs. Every coat worth at least $25.00. Sizes 14 to 52.

SUPREMACY DAYS
New Spring
Dress Voiles
10c yd.

SUPREMACY DAYS
81x90 Seamless
Sheets
43c ea.

SUPREMACY DAYS
Pure Silk 12 MME Jap
Pongee
15c yd.

ERIE
MARION MERCHANTS — THE MARION STAR
1932 Marion Travel Contest
We give votes with every dollar purchase
Deposit votes at our store.
ERIE RAILROAD

New Spring
Sport Satins **32c**

Double
Bed Size Blankets **38c**

First Quality
46-inch Oil Cloth **19c**

New Cottage
Curtain Sets **55c**

NEW SPRING SUITS

$4.44 $8.88

Newest Spring suits that are so popular this year, of the new wool cloths. Choose from dozens of chic models with rich fur trimming and gay silk scarfs. All wanted colors and a full range of sizes.

NEW KNITTED SUITS **$2.98**

Smart Knitted Suits with that lacy hand made look. Never offered at this low price.

Formal Frocks
For Graduation and Banquets. Newest styles. Every shade and size.
$8.94

SUPREMACY DAYS
Boys' Wool
Knickers
47c pr.

SUPREMACY DAYS
Mens Blue Denim
Overalls
46c

SUPREMACY DAYS
Boys 2 Piece
Wool Suits
$1.99

SUPREMACY DAYS
Mens 2 Botton
Balbriggan Athletic Unions
38c

SUPREMACY DAYS
Mens Blue
WORK SHIRTS
25c

...AND CHILDREN'S
...WEAR
...OF PAIRS

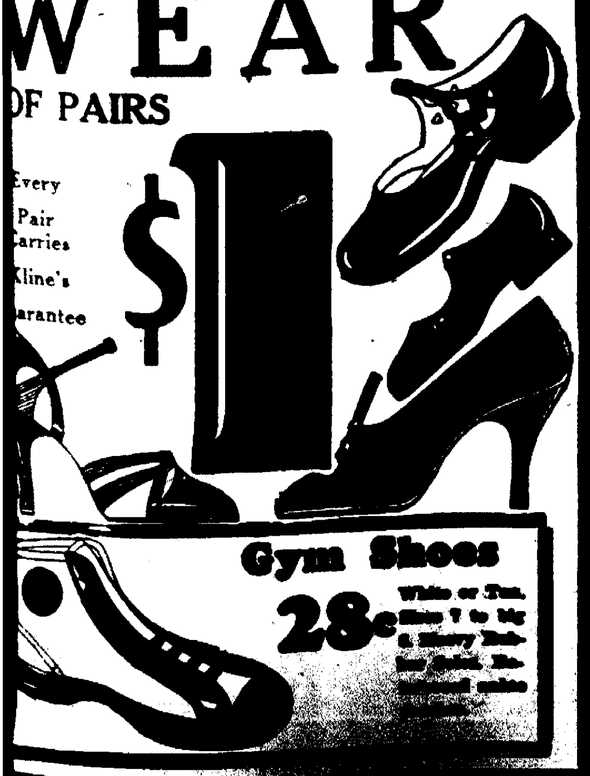

Every Pair Carries Kline's Guarantee

$1

Gym Shoes
White or Tan
28c

Money Cheerfully Refunded

Boy's New Wash Suits	34c	Boy's Blue Bib Overalls	33c
Boy's New Spring Sweaters	47c	Boy's New Spring Longies	77c
Boy's Better Golf Hose	16c	Boy's Athletic Unions	23c

This Proves We UNDERSELL

Men's Silk Dress Sox, Pr.	10c	Men's Athletic Union Suits	24c
Men's Gen. Rockford Sox Pr.	6c	Men's Shirts and Shorts Ea.	15c
Men's New Broadcloth Pajamas	64c		

SUPREMACY DAYS
Girls
New Spring
Coats

SUPREMACY DAYS
27x27 Flannelette
Diapers
76c doz.

SUPREMACY DAYS

SUPREMACY DAYS
Men's Dress SHIRTS
44c
A 25c can Williams
Every shirt guaranteed fast colors
14 to large Tube of Williams Shaving

DEADLINE NEAR IN CONTEST FOR TRIP

Students' Not Qualified by Saturday Will Be Eliminated; 2,500 Votes Needed.

Continued from Page One

than 200,000 votes and three of this group have more than 250,000. Jean Drake heads the list with 292 100 Eight students have more than 100,000 votes. The list of 14 high Marion students follows:

Jean Drake, 292,100; William Sifritt, 282,100; Kathryn Schneider, 264,000; Joseph Kelleher, 221,200, Cleo Corwin, 209,100; Charles Messenger, 200,500; John Guthrie, 192,800; Mary Jo Zeisler, 171,400, Mary M Peters, 168,200, Irene Uhl, 142,200; Helen Andrews, 131,200, Phyllis K. Rinehart, 125,500; George Frye, 112,900; Mary Burtch, 109,200.

Pleasant Students High

George Bailey of Pleasant, with 99,400 votes and Ruth Mahaffey of Prospect with 92,500 votes, are the two candidates from the surrounding districts whose total votes near the 100,000 mark.

Standing of leading candidates in the districts, follows:

District No 2: Annabel Alspach of Upper Sandusky, 54,600, Mary Hill of Upper Sandusky, 22,100; Evanda Gelbaugh of Harpster, 16,100; Genevieve Weist of Harpster, 12,100; Donald Tivenan of Harpster, 11,200.

District No. 3: Imo Cates of Meeker, 62,600; Isabella Cahill of Mt. Victory, 51,700; Ben Sager of LaRue, 49,000; Beulah Freshour of LaRue, 36,900; Robert Lingo of Mt Victory, 35,500.

District No. 4: Verietta Jenkins of Wharton, 9,800; Caroline Kennedy of Kenton, 2,800; Lucile O'Brien of Forest, 2,000; Edward Ward of Kenton, 2,000.

District No. 5: Ruth Mahaffey of Prospect 92,500; Esther Harmon of Prospect, 43,900; Martha Johnson of Richwood, 29,000; Caroline Lauer of Prospect, 20,900; Ruth Clements of Prospect, 19,200

District No. 6: George Bailey of Pleasant, 99,400; Lowell Green of Pleasant, 57,500; Eleanor Bender of Waldo, 55,200; Ava Strine of Waldo, 48,600; Thomas Gay of Pleasant 48,500.

District No. 7: Richard Black of Magnetic Springs, 12,200; Dorothy Kepp of Delaware, 3,100; Betty Ropp, of Delaware, 2,800; Margaret Laymaster of Marysville, 2,700, Robert Newcomb, of Delaware, 2,600.

Leading No. 8

District No. 8: Delvin Foos of Caledonia, 62,300; Esther Haley of Claridon, 60,000; Otheola McClenathan of Cardington, 57,500; Henry Ulsh of Caledonia, 47,200; Mildred Scott of Edison, 43,400.

District No. 9: Richard Downs of Martel, 27,000; William Ginder of Galion, 16,000; Georgia Mackey of Galion, 13,300; Jay Hedding of Martel, 12,800; Donna Schnagelsberger of Galion, 9,600.

District No. 10: Marjorie Olinger of Bucyrus, 37,100; Freda Haller of Bucyrus, 5,600; Joseph Fields of Bucyrus, 4,600; Margaret Foltz of Bucyrus, 3,600; Todd Hammitt of Bucyrus, 3,000.

C., D. & M. DROPPED FROM POWER DEAL

Marion, Mt. Gilead Companies Not To Be Bought Until Later.

An amended petition eliminating the C., D. & M. Electric Co. of Marion, the Mt. Gilead Water, Light, Heat & Power Co. of Mt. Gilead and the Morrow Public Service Co. of Mt. Gilead from the original purchase lineup of the Ohio Electric Power Co of Sidney was filed with the state utilities commission in Columbus today, according to an Associated Press story.

The Ohio Electric Power Co., in its amended petition, asked for authority to issue a total of $11,437,000 in bonds and stocks to cover the purchase of a number of electric properties throughout Ohio.

It was said that the Marion and Mt. Gilead concerns were eliminated temporarily because valuation figures were not available on them and that later the Sidney company would file another petition covering their purchase.

The company asked authority to issue $6,200,000 thirty year six per cent bonds at $90 each; 28,000 shares of six per cent preferred stock at $9; and 333,700 shares of no par common stock at $10.

The original petition covering purchase of the electric properties was filed Feb .6.

WOMAN DIES AT HOME OF DAUGHTER

Mrs. Margaret Shaw, 83, widow of A. H. Shaw, died of pneumonia this morning at the home of her daughter, Mrs. R. C. Maxwell of Cardington. She has been in failing health for a year.

She is survived by five children Clarence F. Shaw of Olney avenue, Mrs. F. G. Redd and Mrs. Laura Bitzer of Toledo, C. F. Shaw of Tacoma, Wash., and Mrs. Maxwell Erothers and sisters and a number of grandchildren are living.

Funeral arrangements have not been made.

NEW CASTLE SWEPT BY SECOND BLAZE

By The Associated Press

NEW CASTLE, Pa., April 13 — Two blocks in the business district were destroyed by fire last night with an estimated loss of $400,000.

The blaze started in the Wood building, a three-story modern brick structure and was carried by a high wind into the Dun block. Other buildings were damaged by flames.

Monday night a $100,000 blaze wrecked the Citizens Lumber company plant here.

DELAWARE WOMAN HURT IN ACCIDENT

Mrs B. H. Myers of Delaware received a cut on the head and the car she was driving was badly damaged in a collision with a truck belonging to Millard Hunt at the intersection of north Prospect and George streets late yesterday afternoon Mrs. Myers was taken to the office of a physician where the cut was dressed.

According to witnesses the accident occurred when Mrs Myers turning onto Prospect street from George crashed into the side of the truck which was going north on Prospect The car was taken to the garage of the McDaniel Motor Co. on west Center street

LEGION FAVORS CASH PAYMENT OF BONUS

Bird-McGinnis Post Ballots 55 to 15 in Favor of Full Settlement.

Continued from Page One

members of 10,700 posts throughout the world will obey similar mobilization orders

The call will be sounded by all radio stations in the state at the time fixed by the national department and arrangements have been made, Commander Llewellyn said, with the Marion Steam Shovel Co. to sound the call by blasts of the factory whistle. One member of the Legion will be stationed at a radio who will notify the steam shovel plant when the call is sounded.

To Hear Broadcast

Immediately after the members have mobilized, the department commander will be notified by Commander Llewellyn who will then be given sealed orders at 8 p. m. A program following the mobilization will be in charge of a committee composed of past commanders and at 10 p. m. an address will be broadcast by the national commander. The mobilization is an annual affair. Last year more than 23,000 Legionnaires assembled within 30 minutes after the call had been sounded over the radio.

Commander Llewellyn also announced the acceptance by the Legion of an invitation extended by Rev. Lawrence A. Wood, pastor of the Trinity Baptist church, to attend Memorial day services at the church on the Sunday night preceding Memorial day. Llewellyn appointed a Memorial day committee composed of Dr. F. L. Thomas, L. M. Elkenbary, George T. Geran, D. J. MacDonald and C. H. Howard. The committee will hold its first meeting Friday night when tentative plans will be discussed.

The appointment of a committee to be in charge of arrangements for attending the Memorial day services at the Trinity Baptist church was also announced by the commander. Members of the committee are E. A. Faust, Rex Robinson, V. E. Goff, Fred Eaton and L. K. Warner.

WRIGHT R. HEAD, 78, DIES AT HOME HERE

Retired Farmer Claimed by Death After Illness of Year.

Wright R. Head, 78, a retired farmer, died today at 12.53 a m. at the home of his daughter, Mrs. C. W. Colle of 458 Patterson street. He had been ill from a complication of diseases for the last year.

Mr. Head was born Dec 20, 1853, in Burlington, W. Va., to George and Rebecca VanMeter Head, natives of Pennsylvania. His marriage to Dora Norris took place June 26, 1879, in Marseilles. She preceded him in death Nov. 27, 1916.

He leaves two sons and a daughter, Ray Head of Marion, R. F. D. No 3, Norris Head of 252 north Seffner avenue and Mrs Colle. Two children are dead

The funeral will be conducted Friday at 1 p m at the home and at 2 p. m. at the LaRue M. E. church. Rev. W. Martell George of Wesley M. E church will officiate. Burial will be made in the LaRue cemetery. The body may be viewed at the home.

SCHNEIDER TEAM IS WINNER OF SHOOT

Captain Lawrence Schneider's No. 4 team of the Marion Revolver association chalked up a victory last night on the police station range over the combine led by Harold Cobb. Schneider's sharpshooters cracked out a total score of 1750 against 1632 for the losers C F. Keeler was high scorer for the winners with 378 and was trailed by Ralph Slagle with 337. L. R. Strawser was high for the losers with 379 and A. Van Kleek was next with 371.

Captain Harry Smith's five will compete against Captain Ira Shrock's team tonight.

Hitler Troops Banned.

By The Associated Press

BERLIN, April 13—Adolf Hitler's National Socialist "storm troops" were declared illegal throughout the country by a government decree today. The ban affects 400,000 "nazis" organized on military lines and referred to by their political opponents as Hitler's "pretorian guard" sometimes as "the state within a state."

To Get Parole.

Skimmer Tanner, sentenced from Marion county, May 15, 1930, to two years in the Ohio penitentiary for grand larceny, will be paroled April 28, according to an Associated Press story from Columbus. The state board of pardons and paroles granted paroles to 38 convicts yesterday.

A. O. RHOADS DIES SUDDENLY AT HOME

Farmer of Near Meeker Claimed; Was Lifelong Resident of County.

A. O. Rhoads, 69, member of a pioneer family of Marion county, died suddenly at his home half a mile east of Meeker early this morning after a heart attack.

Death claimed him in the Rhoads homestead, more than 100 years old, in which he had been born and where he spent his entire life. He was a farmer.

A son, Dale Rhoads of Meeker, and the widow survive.

Mr. Rhoads attended the Montgomery grange meeting at DeCliff last night, apparently in good health. The attack came suddenly

He was the last of a family of 12 children born to George and Drusilla Rhoads. He was born Dec. 8, 1863.

Although funeral arrangements have not been completed, it has been announced that burial will be made in the Meeker cemetery.

OHIO INFANT CLAIMS LIGHTWEIGHT TITLE

Lusty Howl of Eugene Jordan Proclaims 15-Ounce Record at Birth.

By The Associated Press

YOUNGSTOWN, O., April 13—Eugene Albert Jordan, three months old today, spoke up with a lusty howl to tell the world the real champion of featherweight babies has been overlooked.

Eugene weighed just 15 ounces when born Jan. 13. His length was no greater than that of an ordinary man's hand. His wrists were the size of a led pencil and his head no bigger than a small orange.

Today he's over three pounds, and his doctor said he believed he would grow up to be a normal child.

Eugene is the son of Mr and Mrs. Emmett Jordan, of Craig Beach, Lake Milton, near here He comes from a family of tiny babies and twins. A twin sister weighed 13 ounces at birth, but died after 20 days.

A previous pair of twins, Thelma June and Wilma Jane, weighed only two pounds, 12 ounces and three pounds, respectively, when born 29 months ago. For a year they lived in an incubator improvised in a suitcase, but today they're pretty, plump and normal.

The Jordans live in a summer cottage which they have to keep at blood heat, 98 degrees, most of the time so Eugene will survive.

FARMER OF LICKING COUNTY DIES HERE

B. P. Williams, 80, Claimed Today at Home of Son, F. F. Williams.

Bertram P. Williams, 80, died today at 2:50 a. m. at the home of his son, former Deputy Sheriff Fred F. Williams, of 545 Blaine avenue. Senility caused his death. He had been ill for the last year.

Mr. Williams was a retired farmer and a native of Licking county. He was born Oct. 30, 1851, to James N. and Sarah Parks Williams

He is survived by his widow, Mrs. Sidney C. Carter Williams to whom he was married 53 years ago in Licking county, and their children, J. N. Williams of Cleveland, C. B. Williams of North Canton, O., D. L. Williams of Columbus, Mrs Helen Lahm of Columbus and Fred Williams at whose home he died

Mr. Williams was a member of the Presbyterian church and the I. O. O. F. lodge at Jersey, O.

The funeral will be conducted Friday at 12 noon at the Fred Williams home and at 2 p. m. at the Presbyterian church at Jersey. Rev. H. L. Olewiler of the First Presbyterian church will officiate. Burial will be made in the Jersey cemetery. Friends may view the body at the Blaine avenue home after 7 tonight.

LOCAL WOMEN SING AT P.-T. A. MEET

Mother Singers Present Program at Cardington Meeting.

The North Side Mother Singers made their last public appearance of the spring season last night at a monthly meeting of the Cardington Parent-Teachers' association. They gave four numbers, "Songbirds Are Singing," "Gondola Song," "To a Wild Rose" and "The Bells of St. Mary's," with Mrs. B. L. Wallace directing and Mrs. Raymond Donaugh at the piano.

A corsage of sweetpeas and rosebuds was presented Mrs. Wallace by the Singers. The North Side Singers are the youngest of the Marion Mother Singer organizations.

Those who went to Cardington last night were Mrs. Frank Robinson, Mrs. C. G Musgrave, Mrs. Charles Stephenson, Mrs. Marion Smith, Mrs. W. C. Lane, Mrs. E. C. Longacre, Mrs. O. A. Long, Mrs. R. H. Wiser, Mrs. G. W. Matthews, Mrs. H. D. Cahill, Mrs. C. A. Thomas, Mrs. Frank McKeever, Mrs. F. R. Mills, Mrs. G. R. Gibson, Mrs. Sherman Johnson, Mrs. Clarence Dawson, Mrs. Roy Hoover, Mrs. Harry Little, Mrs. J. C. Loyer, Mrs. G. W. Hines, Mrs. Leonard Parker, Mrs. C. M. McAdow and the director and accompanist.

ACTOR'S WIFE MISSING

By The Associated Press

HOLLYWOOD, Calif., April 13—Mrs. Gladys Banks, wife of Monty Banks, film comedian, was sought by police today after her husband had reported her missing from their home since 1 a. m. last Thursday. The 32-year-old woman had been under the care of a physician.

HEYDLER IN FAVOR OF LATER OPENING

By The Associated Press

CINCINNATI, April 13—John A. Heydler, president of the National league, today announced his intention of urging that opening baseball games of the season be retarded "for two weeks at least" to avoid the weather jinx so often interrupting opening schedules. Heydler made his statement while here to witness the opening game between the Chicago Cubs and the Cincinnati Reds, played yesterday on a soggy field, and in chill air after early morning snows. He was influenced, too, by postponements of two American league games—because of adverse weather yesterday

TROUBLE THREATENS MURRAY'S CAMPAIGN

"Alfalfa Bill" Drops Speaking Tour for Speedy Homeward Trip.

By The Associated Press

POCATELLO, Ida., April 13—Governor William H. Murray sped homeward today leaving a campaign tour incomplete, and faced by dissension among his Oklahoma subordinates.

"Urgent matters" at home, said the Democratic candidate for president, caused him to abandon his scheduled itinerary.

He declined to elaborate when his train paused here. Reaching Denver shortly before noon, "Alfalfa Bill" planned to take a plane.

In Oklahoma, official actions of Lieut. Gov Robert Burns aroused speculation. State officers, however, would not comment for publication on possible reasons for the governor's return.

Burns has called for an attorney general's opinion on the legality of state expenditures for a sub-prison; has demanded to know why certain companies allegedly were allowed to overproduce Oklahoma city field oil wells and has threatened to "shake up" Murray's office force because some employes "pay no attention to me as acting governor."

ITALY SUPPORTS U. S. ARMS CUT PROPOSAL

Suggests Even More Drastic Disarmament Steps at Geneva Parley.

By The Associated Press

GENEVA, April 13 — Foreign Minister Dino Grandi of Italy told the world disarmament conference today Italy welcomed the United States proposal for abolition of tanks, heavy artillery and gas warfare.

He added to the American plan a proposal to abolish battleships, airplane carriers and bombing airplanes.

Existing armament of this kind, he proposed, should be destroyed gradually. To do so, he said, would not only reduce the burden of expense on nations but increase security by reinforcing defensive ability.

The Brazilian delegation announced its wholehearted support of the American proposal.

Tewfik Rushdi Bey, Turkish delegate, also expressed his approval of the American plan.

GROTTO DISCUSSES CEREMONIAL PLANS

Lodge Members Arrange for Event To Be Held Here April 28.

Further plans for the grotto ceremonial here April 28 which will bring visiting delegations from a dozen Ohio cities for a parade and ritual work, were discussed at a meeting of members of Kadgar Grotto in Hotel Harding last night.

It was decided to send a delegation from the local grotto to Mansfield Friday night, and to Sandusky April 21 to stimulate interest in the ceremonial.

Final arrangements for the ceremonial will be made April 19 in a meeting at the hotel

An elaborate street parade from Hotel Harding to The Star auditorium will precede the ritualistic work. An entertainment will follow the ceremonial.

PROHIBITION TOPIC OF W. C. T. U. MEET

"What Has Prohibition Done," was the topic discussed at a meeting yesterday afternoon of the Florence Richard W. C. T. U. with Mrs. Bertha Barkley of Uncapher avenue. The meeting opened with a song, "Some Glad Day," followed by prayer by Mrs. Fred Upton.

Mrs. Mary Jennings, county president, gave a report of the mid-winter convention at Columbus. Mrs. Pearl McCrery and Mrs. Upton entertained with a duet.

Mrs. H. H. Maxwell and Mrs Laura Elliott were enrolled as members. The meeting was dismissed with prayer by Mrs. Elizabeth Howser. Mrs. H. B. Koons of Waterloo street will entertain the union May 10.

Donithen Improves.

Continued improvement in the condition of Hoke Donithen, Marion attorney, last night was reported from Grant hospital in Columbus where Donithen is recovering from an operation.

K. of C. Council Meets.

Routine business was transacted at the meeting of Marion Council No. 671, Knights of Columbus, last night in the hall on west Center street. The next meeting will be in two weeks.

TRUSTEES HIT MOVE TO ABOLISH OFFICES

County Association Voices Opposition to Centralization of Power.

Continued from Page One

cial session recently, from diverting the townships' share of gasoline tax into relief channels. His talk centered around the activities of the association in the past and present, and pointed to the need for such an organization. Dr. Gitteau is a candidate for the Republican nomination as secretary of state.

E. C. Galleher, city director of finance for Akron and a candidate for state auditor, spoke briefly. He is a former Marion county resident and is a native of Martel. His talk had no reference to his candidacy He remarked about his early life in this county, and discussed briefly some of the financial problems of the trustees. He is a Democratic candidate.

Albert M. Fetter of Richland township, president of the county association, presided. The trustees served refreshments during a social hour following the meeting.

"JAFSIE" SAYS HE'S NEGOTIATING AGAIN

Dr. Condon Convinced He Has Connected with Actual Kidnapers.

Continued from Page One

day, touching at Boston, from which it departed April 3 for England. Investigators thought it conceivable that the money might have been speeded from New York to Boston, and taken aboard the boat.

Dr. Condon departed last night with a suitcase after he had spent a long time conferring with Col Henry Breckinridge, who is Lindbergh's closest adviser.

The Bronx Home News, Community paper in which Dr. Condon first appealed to the kidnapers, published more details describing the payment of ransom. Before it was paid, the paper said, a mysterious woman approached Dr Condon in a rummage shop and said, "Meet me in the depot at Tuckahoe, N. J., on Wednesday at 5 p. m.

Dr. Condon kept the appointment, but the woman merely told him he would receive another message. Other messages came and on April 2 Col. Lindbergh and Mr. Condon drove to St. Raymond's cemetery in the Bronx, where the doctor turned over a box containing $50,000 to a man behind a hedge. The man talked with a foreign accent, it was learned.

* * *

Norfolk Negotiators Continue Hopeful

By The Associated Press

NORFOLK, Va., April 13—The prolonged absence of John H Curtis and Admiral Guy H. Burrage today placed the very Rev. Dean H. Dobson-Peacock in an optimistic frame of mind. He interpreted the absence as indicative of a new contact with kidnapers of the Lindbergh baby.

"I would imagine a new contact has been made but I don't know," he said. "The prolonged absence is indicative of progress."

The faith of the Norfolk trio seeking to bring about the return of the baby through "go-betweens" who approached Curtis, has not been shaken, he said, despite the payment of $50,000 ransom by Colonel Lindbergh to persons who failed to return the baby.

* * *

Suspect Arrested in Canadian City

By The Associated Press

ST. THOMAS, Ont., April 13—A man claiming to be D D Dickerson of New York City was arrested here today, in connection with the Lindbergh kidnaping Police said he carried letters addressed to Col Lindbergh and Mrs Dwight Morrow, mother of Mrs Lindbergh, together with carbon copies of telegrams believed to have been sent to Col. Lindbergh

RAILWAY OFFICIAL PLUNGES TO DEATH

By The Associated Press

NEW YORK, April 13 John A. Mobley, 55, of Houston, Tex., general counsel for the Missouri Pacific railroad, was killed early today when he fell or jumped from a ninth floor window of the Hotel Pennsylvania.

The body, clad only in underwear, was found on the roof of a two-story extension

Mobley had planned to leave for Washington this morning for a business appointment.

INDUSTRIAL LEADER URGES BEER SALE

By The Associated Press

WASHINGTON, April 13—Beer as a source of revenue was trust back into the tax dispute today before the senate finance committee.

James A. Emery, counsel for the National Association of Manufacturers, called for amendment of the Volstead act and the regulated manufacture of a cereal beverage which he said would produce $270,000,000 annually of revenue.

TO HOLD TRYOUTS FOR CLUB MEMBERS

Membership tryouts for soloists in vocal and instrumental music will be held April 25 at 7 p. m. at the First Presbyterian church under the auspices of the Marion Lecture-Recital club it was announced today by Mrs T R. Evans, chairman. Persons wishing to enroll in the club as active members are asked to try out at this time in order to be presented on the program next year.

14 JAP SOLDIERS KILLED IN WRECK

By The Associated Press

TOKYO, April 13—Two officers and 12 men of General Jiro Tamon's Japanese Manchurian forces were killed and more than 50 injured in the wreck of a troop train near Harbin Manchuria, last night, according to official reports to the war office here today

Earlier press reports of the wreck said it was caused by an explosion, but the official version merely declared the train was derailed and burned, cremating the victims

6 HELD CAPTIVE AS RECTORY IS ROBBED

Police Seek Bandits Who Held Up Catholic Church in Cincinnati.

By The Associated Press

CINCINNATI O., April 13—Police today sought two men who last night invaded the rectory of St. Martin's church in Cheviot, and escaped with between $300 and $400 after holding six persons prisoners for more than half an hour.

The victims were Rev. J. H. Metzdorf, pastor of the church; his two assistants Rev. Charles McGurn, and Rev Peter Schnuck; the Rev. Edward Macke, pastor of St Bernard church at Springfield; Miss Anna Metzdorf, sister of the pastor and His housekeeper; and Patrick Miller of Springfield. Father Metzdorf is a former Springfield priest.

Entering the rectory on the plea they wished Father Metzdorf to call on a sick friend, the men drew revolvers One forced the six to kneel around the dining room table while the other ransacked the house.

"Lady, we're just as nervous as you are, but we have to have the money," one said in answer to Miss Metzdorf's protests

PROGRAM HEARD BY DEMOCRATIC HEADS

Senator Robinson Gives Relief Plan at Jefferson Day Rally.

Continued from Page One

she added, "the leader of our country is not sufficiently interested to even attempt to discover the remedy. Men on Capitol hill with closed minds refuse to read the evident handwriting on the wall."

A gathering of Democratic notables swarmed into the capital today for a tocsin-ringing rally of the party in a big drive to take possession of the government next year.

It was Jefferson day the Democrats celebrated, the birthday anniversary of the President, who founded their party. But all thoughts were turned to the future. Eleven of the party leaders were on the list of speakers, with Alfred E. Smith, 1928's presidential candidate heading the list.

Conspicuously absent was Franklin D Roosevelt, the leading candidate for the nomination, who with others not attending gave prior engagements as the reason for staying away. Speaker Garner, much talked of but unresponsive as a presidential nominee, was expected at tonight's banquet, but was not down for a talk.

TEACHER REPORTED TO BE IMPROVING

The condition of Miss Lucile Foreman, of 733 east Church street, was described as "very good," by Dr. A. D. Frost of Columbus, who is attending her at University hospital in Columbus. "I am very much pleased with her condition," he said, "adding, "she is doing as well as can be expected."

Miss Foreman was taken to the hospital Saturday morning following an automobile accident in North Columbus in which she suffered serious injury to her right eye. A delicate eye and plastic surgery operation was necessary.

POLICE FIND BOY IN GAS STATION

A 15-year-old boy was captured by the police last night in the act of burglarizing the Texaco filling station at east Center and Greenwood streets. When the police entered the building they found the boy standing behind the door. He was taken to the county detention home to await arrangement before Juvenile Court Judge Oscar Gast.

Shortly before 11 p. m. the police received a call stating that some one had broken into the station. When the police arrived they found one of the ventilating windows open, crawling through the opening they discovered the boy Several pieces of candy, which he had apparently taken from a show case, were found in his possession, the police said. Nothing else had been taken.

MEMBERS OF LOCAL LODGE PLAN VISIT

Plans were made to visit the Green Camp Rebekah lodge in a body May 5 by Sosnowski Rebekah lodge last night in the Odd Fellows hall. Mrs. Bertha Rinehart, Mr. and Mrs. William Phelps and Mrs. Frances Dowell were named a committee to arrange for the trip. An invitation was accepted to attend the state assembly in Cleveland May 11. Arrangements were made to meet with the Odd Fellows April 25 for an anniversary program and for the next meeting April 26. Mrs. F. H. Johnson, noble grand, presided.

READ THE WANT ADS

SIX WILL TAKE TEST FOR POLICE CAPTAIN

Promotional Examination Will Be Held for Department Members Monday.

Six members of the police force had filed applications to take the civil service examination for police captain when the filing deadline was reached last night.

They are E. C. Macken of 728 Windsor street, Ora O. DeWees of 179 Davids street, Harry L. Smith of 318 west Church street, L. E. Reardon of 681 Wood street, A. W. McColly of 614 Miami street and Fred C. Norton of 1136 east Church street. Reardon and DeWees are sergeants; the other applicants are patrolmen.

The examination will be in the municipal court room Monday at 7.30 p. m. The name of the applicant obtaining high grade in the examination will be certified to Safety Director Emery Murphy for appointment.

The examination was open only to members of the police force.

JOHN C. VAN SICKLE OF ASHLEY CLAIMED

ASHLEY, April 13—John C. Van Sickle, 82, retired Ashley farmer, died today at the home of his daughter, Mrs. Frank McKay of Columbus. He had been ill since last August.

Surviving are the daughter and a son, Paul of Stantontown. He was born in Delaware county Aug. 29, 1850. No funeral arrangements have been made.

PAYMENTS CONTINUE TO REACH OFFICE

Belated payments of real estate taxes continued to pour into the office of County Treasurer R. G. Smallwood yesterday and today, boosting the total collections to $702,560.98. This amount will be further increased by today's tardy payments, the treasurer said.

Yesterday's collection amounted to $7,006.98. The December collection will be certified to Auditor Earl E. Thomas this week for distribution.

DETROIT CUTS PA OF CITY EMPLO

By The Associated Press

DETROIT, Mich., April 13 city council has balanced its rent year's budget with an nance reducing salaries of municipal employes 33⅓ per but adopted a budget for the suing year $11,000,000 in exc anticipated tax receipts.

The pay cut will expire Ju but a previous ordinance re salaries from 10 to 17 per cen remain in effect during the fiscal year.

The new budget provides employment of 153 policemen 124 firemen dismissed recen part of the budget balancing gram.

C. OF C. STARTS W ON PLANS FOR

Field Secretary of Group Here To Aid Launching Program

Work was begun last night plan for working out the 193 gram of the Marion chamb commerce when directors, co tee chairman and committee bers met in the chamber wit S. Kumler, field secretary f Ohio state chamber.

Mr. Kumler will remain rion a week to help get the ing plan of the chamber com

One step toward further a within the chamber was take night when a decision to hol sional meetings of the mem periodically was reached. Th sions of the chamber will the retail division, builders dealers and contractors, ma turers, and other spec groups.

It was pointed out that m the chamber's program pr can be worked out through divisional meetings.

Kumler commended the di on the quality and scope local chamber's 1932 progra congratulated them on the of the campaign to find w the jobless.

Buy Jewelry Now For GRADUATION

At special reduced prices listed below—just a fe of our many bargains in Gifts for graduation:

Gents' Strap Watches

17 jewel Elgin, $42.00 values .. $22.50

17 jewel Elgin, $39.75 values .. $18.00

Elgin, $29.75 values . $16.50

All Other Makes in Stock at ½ Price

Ladies' Bracelet Watches

$60.00 Elgin $32.5

$50.00 Waltham $29.7

$60.00 Illinois $30.0

$29.50 Elgin $18.0

Included in Above ½ Off Are Helbros, Tavannes and Tim All Nationally Advertised Watches.

All Ladies' and Gents' Diamond Rings at ½ Off

All Silverware ¼ to ½ Off

M. N. LANDES
WEST SIDE JEWELER
405 W. CENTER ST.

Zo-Ro-Lo
TRADE MARK
"REMOVE THE CAUSE—Nature Will Do The Rest"
Zo-Ro-Lo Contains No Radium

Nor Other Poisonous Drug

WARNING

Bloating and Headaches Relieved

Mr. Edward Sevler
2217 Holland Street
Erie, Pa., writes:

"I am a life-long resident of Erie, and I wish to tell of the remarkable results obtained from the use of ZO-RO-LO. Ten years ago I underwent Typhoid Fever, which left me with a chronic condition of Liver and Intestinal Disturbance, gas, bloating and continual headaches.

"I have consulted physicians and tried many remedies over a period of years, but without relief.

"The results obtained from ZO-RO-LO are almost beyond words- it has done wonders for me. I have now used four bottles, and for the first time in years I am entirely free from Headaches and Biliousness. I am no longer troubled with constipation gas or bloating and feel like a new man. I have not words enough to describe the wonders it has worked for me. All my friends remark about my greatly improved appearance."

Accept No Cheap Imitations or Substitutes

ZO-RO-LO—DIFFERE and YEARS AHEAD every other medicine in the world.

Your health is yo most valuable as Take no chances w fraudulent imitation demand the genu ZO-RO-LO on sale o by

Waldorf Pharmacy

W. G. Windhurst, Distributor
130 So. Main Ph.

Hear instructive hea message every we day, 10 a. m., over S tion WSEN, Columb

DIFFERE

Candidates in Marion Travel Contest Rush To Qualify Before Saturday; Here Is New Vote List

District No. 1

MARION

[illegible]	25,800
[illegible]	6,300
[illegible]	131,300
[illegible]	7,100
[illegible]	1,000
[illegible]	1,800
[illegible]	29,700
[illegible]	1,400
[illegible]	7,300
Baker	45,600
[illegible]gartner	3,200
[illegible]	1,000
[illegible]	9,400
[illegible]	1,000
[illegible]ecutter	17,100
[illegible]	80,000
[illegible]	1,000
[illegible]	11,900
Burns	28,400
[illegible]	109,200
[illegible]	1,100
[illegible]	1,000
[illegible]	36,400
[illegible]	23,700
[illegible]	1,000
[illegible]ook	1,000
[illegible] Cook	1,700
[illegible]	55,700
[illegible]	3,400
[illegible]	208,100
[illegible]singer	1,000
[illegible]ley	1,000
[illegible]rney	1,000
[illegible]	6,100
[illegible]	2,200
[illegible]	1,600
[illegible]nger	32,800
[illegible]rsey	2,900
[illegible]	292,100
[illegible]	5,200
[illegible]	4,600
Harley	6,100
[illegible]g	25,700
Emmons	14,800
[illegible]e Fabian	41,800
[illegible]letcher	41,900
[illegible]aker	11,400
[illegible]arry	63,300
[illegible]	38,300
[illegible]	112,900
[illegible]Gilbert	2,200
[illegible]ish	1,000
[illegible]arly	1,200
[illegible] Gray	1,000
[illegible] Grover	5,000
[illegible]arie	192,600
[illegible]agan	1,600
[illegible] Hall	3,700
[illegible] Hamilton	55,300
[illegible] Harris	49,300
[illegible] Hardin	12,300
[illegible]Harrold	4,900
[illegible]rtman	1,000
[illegible]Haskell	3,500
[illegible] Hecker	4,800
[illegible] Hill	1,400
[illegible]mbody	11,200
[illegible]ances Irvin	8,800
[illegible]Irvine	15,800
[illegible]Jane Jacoby	13,100
[illegible]Thomas Johnston	6,900
[illegible] Johnson	1,100
[illegible] Jones	1,000
[illegible] Keener	2,400
[illegible]Kelber	221,200
[illegible] Klingel	6,800
[illegible] Knickles	1,100
[illegible]a Knight	3,500
[illegible] Kunkle	5,100
[illegible]a Layman	4,300
[illegible]el Layman	5,000
[illegible]by Lindsey	1,600
[illegible]nce Lindenmeyer	2,100
[illegible] McIntire	1,100
[illegible] R. Miller	1,000
[illegible] Moore	1,000
[illegible] Moran	1,000
[illegible]ard Morgan	1,200
[illegible] Metz	44,900
[illegible] Messenger	200,500
[illegible] Mosher	14,100
[illegible] Muntsinger	1,000
[illegible] Bernadine Murray	7,900
[illegible] Myers	9,200
[illegible] Neyhart	1,000
[illegible] Neal	1,600
[illegible]a Norris	1,300
[illegible] O'Brien	1,800
[illegible] O'Neil	4,200
[illegible] Orahood	5,100
[illegible] Orthmeyer	1,000
[illegible] Pace	72,600
[illegible]Persinger	2,300
[illegible]M Peters	168,200
[illegible] Phillians	3,100
[illegible] Pohler	5,100
[illegible]Prettyman	63,000
[illegible] Rice	1,000
[illegible]Rish	1,300
[illegible]Richardson	1,600
[illegible]Rife	32,500
[illegible] Rinehart	125,500
[illegible] Roof	4,200
[illegible]n Schneider	265,400
[illegible]Schrader	62,400
[illegible]Shroeter	1,000
[illegible] Shelb	6,000
[illegible]terfield	31,100
[illegible]Shuster	18,400
[illegible] Sifritt	282,100
[illegible]w W. Slatzer	8,100
[illegible]Risser	1,000
[illegible]mallwood	1,500
[illegible] Smith	2,700
[illegible] Smith	1,900
[illegible] Soos	1,100
[illegible] Smith	1,000
[illegible]Mary Staker	2,700
[illegible]Steckman	6,000
[illegible] Stofer	1,000
[illegible] Stiles	7,100
[illegible]Thomas	79,200
[illegible]Treat	3,300
[illegible]Tillom	142,200
[illegible]Vance	35,200
[illegible]Walker	6,300
[illegible]Walker	74,000
[illegible] Watson	1,000
[illegible]Weth	17,000
[illegible]Wheeler	2,900
[illegible]Wirk	31,000
[illegible]use Winters	1,500
[illegible]Williams	5,200
[illegible]s Wilson	2,000
[illegible] Williams	11,400
[illegible] Williams	9,800
[illegible] Williams	22,100
[illegible]Williamson	1,000
[illegible]Wise	1,200
[illegible]Wood	1,300
[illegible]Wolbert	1,500
[illegible]Zeigler	1,000
[illegible] Zeig	80,900
[illegible]e Zeisler	171,400

• • •

District No. 2

EDEN

[illegible]Arthouse	1,000
[illegible] Arter	1,000
[illegible]Bumshaff	1,000
[illegible] Hensberger	1,700
[illegible]awabel	1,000
[illegible]Traxler	5,000

CAREY

[illegible] Baker	1,000
[illegible] Baker	1,000
[illegible] Beebe	1,000
[illegible] Hoff	1,000
[illegible] Horairos	1,000
[illegible]eve Jacoby	1,000
[illegible]a Keller	1,000
Lucille Kurtz	1,000
Charles W. Long	1,000
Alice Ogg	1,000
Dean Powell	1,000
Helene Reuter	1,000
Ruby Rothgeb	1,000
Helen Sanner	1,000
Orvetta Wentling	1,000

MT. ZION

Betty Carmean	1,000
Florence Heinlein	6,200
Lucile Jury	1,000
Avonelle Jury	1,000
Wanda Schroll	1,000

HARPSTER

Helen Brewer	1,000
Chester Cotrell	1,000
Josephine Crider	1,000
Ruth Sandridge	10,300
Bernice Shindler	1,000
Donald Tivenan	11,200
Hovt Trochel	1,000
Evanda Gelbaugh	16,100
Glenna Walcutt	1,000
Genevieve Weist	12,100

NEVADA

Florence Kauble	1,000
Dwight Klinger	1,200
Irene Markley	1,000
Elwood Miller	1,000
Josephine Osbun	2,500
Lillian Rapp	1,000
Persis Williams	3,000

SALEM

Helen Berg	1,000
Lawrence Binau	1,000
Vera Margraff	1,000
Foster Roszman	1,000
Alfred Leadenham	1,000
Ardis Schwartz	1,000
Geneva Shealy	1,000
Elizabeth Statler	1,000
June Statler	1,000
Richard Steifel	5,000

UPPER SANDUSKY

Annabel Alspach	34,600
Florence Enders	1,000
Wayne Fortney	10,000
Mary Jane Gaver	1,000
Gorwin Getz	1,000
Mary Hill	22,100
Ivan Hoover	1,000
Dorothy Hotelling	1,000
Mildred Kirby	1,000
Edward Landversicht	4,000
Henrietta Martin	1,000
Charles Milligan	4,300
Margaret Miner	1,000
Mary Moore	1,000
Naomi Neate	1,000
Herbert Parish	5,000
Gerald Pfeiffer	1,000
Dwight Sams	1,000
Charles Siples	1,000
Mary Taylor	2,100
Byron Warfel	1,000

• • •

District No. 3

AGOSTA

Mary Baxter	1,000
Helen Drake	7,500
Clara Mae Eisele	9,000
Geneva Imbody	2,200
Mary Lois Kinnamon	3,100
Dorothy McIntire	3,300
Freda Mae Schaber	1,000
John Weimer	1,300

LARUE

Charles Blow	5,600
Fannie Buyer	2,100
Esther Coulter	3,500
Letha Denman	12,500
Mildred M. France	1,000
Beulah Freshour	36,900
Lewis Gillespie	7,400
La Verne Grappy	1,000
Robert Greenwood	5,500
Mary Herrick	3,600
Helen Lippincott	1,500
Inez Mauller	1,000
Florence Matthews	3,100
Darrel Millisor	1,000
Richard Roux	2,200
Ben Sager	49,000
Donna Schott	1,000
Mary Ellen Shirea	9,200
Cecil Terry	5,100
Anna Belle Virden	4,000
Le Roy Weist	1,000
Louise White	14,200

MARSEILLES

Sarah Barrett	1,000
Paul Hughs	5,700
Martha Lou Thomas	12,900
Evon Wooley	1,700
Faye Wolford	1,000

MEEKER

Imo Cates	62,600
George Clark	1,000
Lucille Cudd	1,000
Joe Green	6,500
Martha Hennigh	1,000
Marvin H. Roszman	25,300
Clyde Smith	1,000
Jack Sims	4,800
Woodrow Thorpe	5,400

MORRAL

Paul Brown	2,000
Wilbur McWherter	5,200
Robert Newland	1,000
Bessie Steen	25,800
Ralph Stewart	1,200
Ruth Washburn	17,100
Ralph Wiley	1,600

MT. VICTORY

Marjorie Applefeller	1,000
Mary Catherine Brewer	1,000
Isabella Cahill	51,700
Glen Chapman	2,500
Melba Hunt	1,000
Robert Lingo	35,500
Wayne Latimer	1,000
Josephine McCullough	1,000
David Parthmore	1,000
Norma Smith	1,000
Mary Margaret Wagner	1,000
June Williams	3,800

RIDGEWAY

Naomi Lease	1,000
Freda Le Vally	1,000
Ferne Linsley	1,000
Byron Marmon	1,000
Ardis Mitchell	1,000
Alice Rule	1,000

• • •

District No. 4

DUNKIRK

Esther Farrison	1,000
Georgia Fields	1,000
Charles Fulton	1,000
Ralph B. Hess	1,000
Ray Hodge	1,000
Nell Johnson	1,000
Robert McBride	1,000
Doris McElree	1,000
Billie Pees	1,000
Paul Sherrick	1,000
Everitt Thomas	1,000
Mildred Wishbiser	1,000

FOREST

[illegible] Anderson	1,000
[illegible] Burke	1,200
[illegible] Eaton	1,000
[illegible] Fisher	1,000

Paul Likes	1,000
Budd Lodge	1,000
Lucille O'Brien	2,000
Velma Stone	1,000
Eleanor Wright	1,000

KENTON

Ivan Allen	1,000
Helen Baker	1,000
James Baker	1,000
Jack Ehlen	1,000
Helen Dyer	1,000
Leonard Geskre	1,000
William Hesse	1,000
Nan Johnson	1,000
Caroline Kennedy	2,800
Bertha Lynn	1,000
Grace Milligan	1,000
Pauline Naragon	1,000
Pauline Norman	1,000
Emma Obenour	2,800
Helen Oglesbee	1,000
Jerry Pfeister	1,000
Morris Steinman	1,000
Evelyn Wall	1,000
Edward Ward	2,800
Martha Wood	1,000

WHARTON

Mary K. Brown	1,000
Delmar Clark	1,000
Verletta Jenkins	9,800
Raymond Schaffer	1,000
Marjorie Traxler	1,000
William Wood	1,000

• • •

District No. 5

BROADWAY

Harriette Marsh	1,400

BYHALIA

Pauline Clapsaddle	10,300
Howard Baker	1,000
Kathryn E. Bonham	3,000

ESSEX

Josephine Wasserbeck	2,300

PROSPECT

Velma Almendinger	8,000
May Baumgartner	10,000
Thelma Biggerstaff	7,000
Ruby Clements	19,200
Carrol Dix	1,000
Dorothy Gast	1,000
Betty Griffith	5,900
Esther Harmon	43,800
Dale Johnson	8,800
Paul Keller	1,000
Charles Keller	1,200
Ruby Kyle	13,900
Caroline M. Lauer	20,900
Ruth Mahaffey	92,500
Kari McLead	11,300
Nora McWherter	1,000
Herschel Penry	1,600
Edward Roberts	1,000
Virgil Swan	4,700
Jax Thibaut	1,600
Lawrence Welch	1,100

RADNOR

Mildred Fogle	4,400
Martha Freese	1,000
Lydia Hempy	1,000
Grace Jones	1,000
Pauline Jones	1,000
Robert Jones	1,000
Thelma Lane	1,000
Dorothea Lloyd	1,000
Barbara Morrison	1,000
Mary Miller	1,000
Faye Oswald	1,000
May Oswald	1,000
Evelyn Robinson	1,600
Dorothy Thomas	1,000
John Thomas	1,000

RICHWOOD

Rolland Allgower	2,100
Rachel Barker	1,900
John Bell	2,700
Dorothea Cheney	5,200
Rachael Callaham	1,100
David Cushman	1,000
Hope Harger	1,000
Blanche Hull	1,000
Martha Johnston	29,000
Jean Kagey	15,400
Kathleen Matlack	1,200
Dan McElhaney	1,000
Leora McMahan	1,000
Bill Manley	5,600
Hazel May Miller	1,000
Chas. Ohman	2,000
Willard Rush	1,900
Edwin H. Shuman	1,200
Roy Smith	1,500
Rachel Temple	2,100
Virginia Van Winkle	2,200
Cliff Wousserbeck	

WEST MANSFIELD

Bernadine Kuhns	3,000

• • •

District No. 6

ASHLEY

Robert Boger	1,100
Janis Dalrymple	1,000
James Dennis	1,000
Madaline Dildine	1,000
Guy Edwards	1,000
Jay Graham	1,000
Phyllis Green	1,000
Verda Henry	10,400
Max Hinkle	1,000
Helen Myers	1,000
Virginia Osborn	1,000
Inez Smith	1,700
Bernice Temple	1,200
Martha Jane Welch	1,000
Everett Worline	1,000

GREEN CAMP

Charles Bloomingdale	2,600
Kathleen Cooper	1,000
Dorothy Folk	7,500
Martha Mae Flach	20,200
Iscah Shultz	12,500
Marie Schwader	3,000
Ruth Watt	1,800
Lucile Wasserbeck	16,300

PLEASANT

Idola Ansley	1,200
George Bailey	99,400
William Dietch	1,000
Lowell Green	57,500
Thomas Gay	48,500
Carl Rider	5,600
Alfreda Selter	7,600
Hilda Selter	18,100
Robert Weiss	4,800
Nellie Young	1,400

WALDO

Howard Augenstein	8,000
Eleanor Bender	56,200
Robert Cleveland	7,800
Warren Conklin	10,500
Robert Fogel	12,900
Florence Klingel	1,000
Paul Long	12,200
Robert Norris	1,200
Vera Oborn	8,000
Charles Peak	1,800
Paul Rengert	4,000
Edna Robinson	2,400
Doris Shultz	1,500
Evadel Schwindefurth	8,500
Ava Strine	40,000
Kathryn Trun	1,000
Louise Trun	1,000

• • •

District No. 7

DELAWARE

Merrill Baker	1,000
Joe Barrett	1,000
Katherine Buck	1,000
Josephine Chilcutt	1,000
Harold Dunlap	1,000
June Evans	1,000
Edwin Hageman	1,000
Wayne [illegible]	1,000

Helen Johnston	1,100
Dorothy Kopp	3,100
Vivian Lambert	1,000
Robert Newcomb	2,600
Paul Norris	1,000
Betty Ropp	2,800
Katherine Rowland	1,000
Richard Swearingen	1,000
Dick Stecker	1,000
Virginia Watrous	1,000

MAGNETIC SPRINGS

Richard Black	12,200
Flora Bell Crum	1,000
Ina Deal	1,000
Robert Griffith	1,000
Kenneth Jones	1,000
Smith Welsh	1,000

MARYSVILLE

Bernard Bishop	1,000
Donald Blue	1,000
Donald Bump	1,000
Francis Ford	1,000
Alice Jackman	1,000
Margaret Laymaster	2,700
Robert Lash	1,000
Martha Macken	1,600
Grace Thompson	1,000

• • •

District No. 8

CALEDONIA

Donald Baird	9,800
Martha Caldwell	1,200
Ernest Cox	1,000
Joe Cox	1,000
Rovena Daly	1,000
Delvin Foos	62,300
Theda Guy	6,400
Leona Grey	1,000
Wayne Hall	2,600
Harold Hoffman	21,700
Martha Monnett	1,500
Richard Martin	1,600
Rosella Morton	1,000
Donald Pace	3,500
Lola Rorick	1,000
Gwenith E. Shaw	4,500
Ralph Snyder	1,000
Mildred Tomlin	1,000
Henry Ulsh	47,200
Walter Wait	9,900
Barbara Wait	1,000

CARDINGTON

Willis Clark	29,100
Jacob Click	2,500
Cleo Fiant	1,000
Naomi Hodge	9,400
Raymond Hoacock	1,100
Beatrice Jenkins	1,100
Otheola McClenathan	57,500
Irene Mann	1,000
Dorothy Neal	3,200
Robert Osborn	2,500
Louise Scott	1,000
Annabelle Smith	1,200
Erma Spies	1,000
Alfred Wallace	7,100
Charlotte Williams	1,000
Arthur Wolber	1,300

CHESTERVILLE

Mildred Hair	4,100
Helen Jones	1,000
Howard McGaughy	1,000
Lucille Gibson	2,000

CLARIDON

Russell Fisher	3,200
Charles Howser	1,600
Georgia Kramer	1,500
Esther Haley	60,000
Dorothy Lusch	39,300
Vera Mae Smith	1,600
Florence Strawser	3,900
Hazel Trout	3,800

EDISON

Murray Adams	1,000
Luella Albright	1,500
Lester Bonding	1,100
Vera Bratton	2,000
Catharine Douce	1,000
George Ewers	9,600
Thelma Geyer	6,500
Florence Ireland	1,100
Clarence Perry	4,800
Russell Powell	3,200
Mildred Scott	1,400
Edward Taylor	43,400

FULTON

Gladys Fisher	1,000
Donald George	1,000
Benton Sipe	1,000

KIRKPATRICK

Vera Beers	5,000
Ira F. Clory	1,500
Robert Hart	1,000
Irene Knowles	1,100
Leland Kelley	1,000
Marie Lemke	1,200
Henry Reamsnyder	37,900
Donald Shields	18,900

MT. GILEAD

Louise Adcock	7,900
Eileen Brickley	1,000
Alvin Budd	1,000
Janet Fate	3,200
James Gregory	1,000
Corinne Hershner	2,900
Gertrude King	1,000
Stanley Mathews	1,800
Clara Spidell	18,800
Frances Vaughan	1,000

• • •

District No. 9

GALION

Laura Beck	1,000
Dorothy Butts	1,000
David Dickerson	1,000
William Ginder	16,600
Harold Hartman	1,000
John Henry	2,500
Georgia Mackaye	13,300
Mary Rish	1,000
Donna Schnageisberger	9,600
Wilma Trapp	1,000
Wayne Ulrich	1,000
George Waterhouse	1,000

IBERIA

Chester Cass	1,000
Iris Criswell	4,900
Mildred Flick	1,000
Rose Johnson	1,000
Hazel Kinney	7,500

MARTEL

William Beach	4,800
Martha Baker	1,000
Floyd Bailliett	1,100
Richard Downs	27,000
Jay Hedding	12,800
Raymond L. Mayer	4,800
Howard Ness	1,000
Helen Ott	4,700
Harold Price	1,300
Jeanette Rorick	1,000
Clara Rush	9,000
Muryl Shumacker	3,000
C. G. Wisninger	1,000

• • •

District No. 10

BUCYRUS

Jerry D. Ackerman	1,000
Frederick Baerkircher	1,000
Nellie Berry	1,000
George Beran	1,000
Jack Bober	1,000
Charles Carmen	1,000
Lorene Cosgrove	1,000
Wesley Crum	1,000
Donald Detrick	2,700
Ruth Dressler	1,000
Arthur Elsasser	1,000
Jane Ferguson	1,000
Joseph E. Fields	1,000
Helen Fisher	1,000
Mac. Fligor	1,000

Margaret Folts	3,600
Vera Green	1,000
Dale Grey	1,200
Gordon Grey	1,800
Constance Haigh	1,000
Freda Haller	3,600
Evelyn Haser	1,000
Opal Hobson	1,000
Todd Hammitt	3,000
Sally Holland	1,000
John Kantner	1,100
Irene Kaver	1,000
Anna Kish	1,000
Twila Kiser	1,000
Artmer Kless	1,000
Edward Koch	1,000
Donald McCleary	1,000
Virginia Miller	1,000
William Mosher	1,000
Blanch Nippert	1,000

Marjorie Olinger	37,100
Garth Oberlander	1,000
Alice Quilter	1,000
Margaret Riddlebaugh	1,000
Evelyn Rush	1,000
Robert Seele	1,000
Grant Shealy	1,000
Raymond Shields	3,000
Julia Skeen	1,000
Elsworth Stansberry	1,000
Dorothy Truax	1,000
John Truka	1,000
William Uhl	1,000
Jane Wormock	1,000

BROKENSWORD

Ollie App	1,000
Mary Crow	1,100
Pauline Hildebrand	2,700
William Hahn	1,000

BENTON

Minnesota Barnhart	1,000
Phyllis Buckey	1,000
Louise Leisenberger	1,000
Junior Crawford	1,000

LYKENS

Carl Candel	1,000
Mildred Pike	1,000
Virginia Kipler	1,000
Florence Lindenmeyer	1,000
Loretta Myers	1,000
Ferris Uhl	1,000
Martha Ross	1,000
Irene Neely	1,000
M. Alice Sharp	1,000

SULPHUR SPRINGS

Leona Binns	1,000
Pauline DeHaas	1,000
Howard Light	1,000

Mildred Schwab	1,000
Estella Spaid	1,000

THIS GIRL NEEDS LITTLE ASSISTANCE

EL CERRITO, Cal.—(U.P.)—When her father's automobile caught fire in the basement of their home Miss Edith Paulsen, 12, picked up a large cedar chest of clothing and ran with it into the yard.

After firemen had extinguished the blaze, they offered to carry Miss Paulsen's chest back into the house.

It required three of them to lift it.

ECKERD'S
CUT RATE DRUG STORE
140 South Main Street

Specials for Thursday, Friday and Saturday

Your Doctor and You

If we could give you only one message about your health, it would be this: Don't rely upon the advice of well-meaning friends without medical training—go to your physician. And, for accurate compounding, bring his PRESCRIPTIONS to Eckerd's.

85c Jad or Kruschen Salts	56c
Pint Witch Hazel	19c
$1 Mello-Glo Face Powder	69c
1 lb. Hospital Cotton	29c
$1 Horlick's Malted Milk	63c
65c Pond's Cold Cream	36c
35c Kleenex Tissues	23c

FINESSE FACE POWDER was first blended for six screen stars who demanded a face powder suited to all skins whether oily or dry, that did not cake or clog the pores; and yet would stay on. Finesse Face Powder in six "personality" tints $1 Box Only 89c

Patent Medicines

$1.50 Petrolagar	83c
60c McCoys Tablets	38c
Sal Hepatica	38c-69c
Doans Kidney Pills	49c
$1 Russian Oil	49c
Absorbine Jr.	83c-$1.79
$1 Miles Nervine	59c
Feenamint	16c-37c
Lysol	20c-37c-77c
Vick's Salve	45c-95c
N. R. Tablets	18c-38c
85c Jad Salts	56c
$1 Borophenoform	78c
Scholl's Corn Pads	23c
Lydia Pinkhams	89c
Bromo Seltzer	35c-69c
60c Syrup Figs	33c
De Witt Kidney Pill	29c
85c Kruschen Salts	56c
100 Aspirin Tablets	48c
50c Milk Magnesia	28c
Hormotone Tablet	$1.10
60c Swamp Root	43c
Citrate Magnesia	17c
Rubbing Alcohol	17c
100 Hinkle Pills	11c
30c Hills Quinine	18c
$1 Citro-Carbonate	63c
$1 Vapex Inhalent	69c
75c Baume Bengue	46c
65c Pinex (colds)	45c
50c Yeast Foam Tab.	38
$1.20 Vinol	89c
Listerine	17c-34c-64c
Zonite	37c-73c
Scott's Emulsion	73c
Caroid & Bile Salts	93c
35c Sloan Liniment	23c
$1 Ru-Ma	83c
$1 Squibb Adex Tab	79c
75c Bellan's Tab.	49c
Mentholatum	23c-38c
Capudine	38c-$1.09
75c Acidine	53c
Olive Tablets	18c-45c
$1 Cod Liver Oil	59c
$1.25 Creomlusion	75c
1 lb. Psylla Seed	53c
60c Murine (eyes)	38c
$3 Shadowfoam	$2.69
$2 S. S. S.	$1.19
50c Drake's Glessco	35c
$1 H. S. Wampoles	59c
35c Gets It (corns)	19c
$1 Bonkora	79c
$1.50 Maltines	$1.13
Pierce's Medicines	87c
Squibb's Cod L. Oil	78c
$1 Sinaspra (colds)	69c
Midol Pain Tablets	35c
Peroxide	23c-59c
P. D.'s Metatone	98c
$1 Adlerika	67c
Beef, Iron & Wine	89c

PERFUMES

1 dr. Coty Odors	37c
1 dr. Breath Spring	39c
1 dr. Mimsy	78c
1 dr. 3 Flowers	19c
1 dr. Seventeen	35c
1 dr. April Showers	35c
$1 Yankee Clover	79c
1 dr. Ben Hur	10c
1 dr. Azurea	15c
1 dr. Djer Kiss	19c

For the Baby

J. & J. Talc.	2 for 25c
Stork Castile	3 for 25c
S. M. A. Powder	79c
25c Zinc Stearate	15c
Eagle Brand	2 for 35c
40c Castoria	19c
Clapp's Baby Soup	39c
Horlicks	37c-63c
Lime Water, pint	5c
(if bottle is furnished)	

For the Teeth

25c Phillips Paste	19c
60c Forhans Paste	38c
60c Lyons Powder	43
Astringosol	48c-79c
50c Detoxol Paste	38c
Thylo Antiseptic	39c
Pepsodent, Colgate Lg., Iodent, Squibb, Pebeco	28c
Fasteeth	28c-43c
25c Listerine Paste	16c
Milk Magnesia Pat.	29c
Lavoris	17c-37c-76c
Pepsodent Antisep.	21c
50c Luthol Paste	36c

$1 Hot Water Bottle--49c

Rubber Goods

50c Syringe Tubing	25c
$1 Fountain Syringe	69c
$2 Ice Throat Bag	$1.39
$1.50 Ice Cap	98c
$3.50 Bed Pans	$2.98
Ladies' Syringe	97c
De Vilbiss Spray	89c
Hot Water Bottle	49c
65c Rubber Gloves	48c
35c Ear Syringe	19c
Combination Water Bottle & Syringe	$1.27
$1 Breast Pump	59c

SOAPS

Spring Flowers	3 for 10c
Woodbury Castile	13c
Parke-Davis Neko	19c
25c Packers Tar	18c
H.&H. Carpet Soap	17c
25c Cuticura	17c
Saymans	3 for 23c
Lifebuoy, Lux, Palmolive, Dona Castile	4 for 25c

$2 S.S.S. Medicine--$1.19

Specials for Men

35c Gem Blades	23c
35c Everready Bl.	23c
50c Apris Blades	39c
35c Christy Blades	23c
Auto Strop Blades	34c
50c Aqua Velva	33c
50c Ingrams Cream	35c
50c Burma Shave	36c
Shaving Soap, 4 for	25c
Lifebuoy Shave Cr.	25c
Listerine Cream	19c
Squibb Shave Cr.	34c
Lilac Toilet Water	39c
Mennen Shave Crm.	29c
Williams Talc. 2 for	25c
Colgate Shave Cr.	37c
Bay Rum Shave Cr.	48c
Prep. Shave Cream	22c
25c Skin Balm	19c

Hair Preparations

75c Fitch's Shampoo	45c
35c Fitch's Tonic	19c
$1 Danderine	63c
Liquid Arvon	29c-73c
60c Brilliantine	39c
$1.50 Goldman H.	$1.03
Vaseline Tonic	33c-59c
$1.50 Lotus Restorer	98c
75c Sage & Sulphur	48c
$1.25 Canute Water	95c
25c Golden Glint	17c
$1 Lucky Tiger	59c
Packer's Shampoo	34c
Brownatone	38c-98c
Glose or Glestora	38c
75c Glover's Mange	58c
Blendex Shampoo	79c
$1.50 Quinine Tonic	98c
Palmolive Shampoo	29c

75c Doan's Kidney Pills 49c

Pure Drugs

2 oz. Spts. Camphor	18c
3 oz. Aromatic Cascara	18c
2 oz. Tinct. Iodine	17c
100 Gm. Sod. Bicarb.	20c
100 Gm. Epsom Salts	20c
100 Gm. Bo

An Important Notice to All Contestants

The Merchant's Committee has found it necessary to set SATURDAY MIDNIGHT, April 16, as the DEAD LINE TO QUALIFY.

Those contestants who have been nominated with the initial 1,000 votes and who HAVE NOT QUALIFIED or received 2,500 votes or more by next Saturday night will be dropped from the list of contestants appearing each Wednesday in The Marion Star.

Any district not having five QUALIFIED contestants will aslo be eliminated from the contest.

You still have time to qualify — just three more days. Get your votes in and from there on---it's up to you.

ONLY 5 MORE WEEKS

This contest closes Saturday, May 21st

There is ample time for the energetic and enterprising Student to become a top-notcher in this contest.

Redouble your efforts—solicit votes from your friends—win one of the free trips to New York and Washington.

THE ANTHONY LAUNDRY CO.
LAUNDRY—DRY CLEANING—RUG CLEANING
196 East Center St.

JIM DUGAN
MEN AND BOYS—WE DRESS YOU FROM HEAD TO FOOT
North Main St.

THE FRANK BROS. CO.
COMPLETE DEPARTMENT STORE
West Center at South Prospect

FIRESTONE SERVICE STORES, Inc.
TIRES—TUBES—LUBRICATION—CAR WASHING
273-283 East Center St.

HENNEY & COOPER
"AN OLD FASHIONED DRUG STORE"
130 West Center St.

KLEINMAIER'S
"MARION'S GREATEST STORE FOR MEN AND BOYS"
141 South Main St.

KLINE'S
COMPLETE DEPARTMENT STORE
190 West Center St.

LUSCH SERVICE STATION
TIRES—TUBES—LUBRICATION—CAR WASHING
368-370 North Main St.

McCAUSLAND'S
MILLINERY AND LADIES' APPAREL
124 South Main St.

THE MARION STAR
A DEPENDABLE NEWSPAPER
143 North State St.

NELSON'S JEWELRY STORE
N. JOHN SPAULDING
141 E. Center St.

SCHAFFNER'S
DEPENDABLE FURNITURE SINCE 1866
South Main at Church St.

SMART & WADDELL
FINE FOOTWEAR
118 South Main St. 137 East Center St.

JOHN STOLL SHOE CO.
QUALITY FOOTWEAR
132 South Main St.

THE UHLER-PHILLIPS CO.
MARION'S MOST POPULAR STORE
West Center at North Prospect St.

UNIVERSAL TIRE & SUPPLY CO.
AUTO SUPPLIES AND REPLACEMENT PARTS
143 N. Main St. Marion 253 W. Center St.

THE WARNER & EDWARDS CO.
COMPLETE DEPARTMENT STORE
136 West Center St.

ERIE — MARION MERCHANTS — THE MARION STAR
1932 Marion Travel Contest
We give votes with every dollar purchase
Deposit votes at our store.
ERIE RAILROAD

Votes May Be Deposited at Any of These Stores

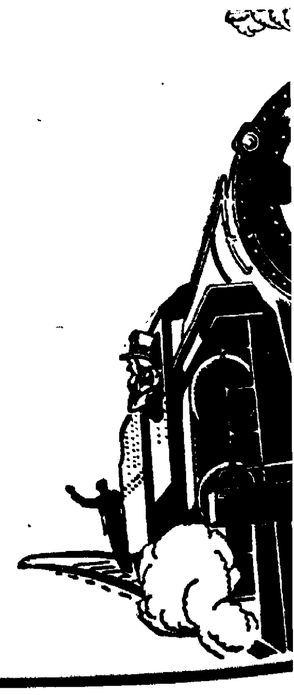

JUNIORS AT MARTEL WILL PRESENT PLAY

Students To Turn Actors for Entertainment at School Tonight.

A mystery-comedy, "Danger Crossroads," will be presented by members of the junior class of Martel High school at the building tonight. The curtain will start at 8 p. m. and will be under the direction of Miss Esterman.

The cast of characters will include Hedding as "Norton, a mysterious character," Howard Osborne, his partner," Harold as "Clayton, a secret service man" Eldon Gist as "Jerome, a stage actor," Richard Downs as "Jones, keeper of the cross-roads," Dortha Osborne as "Mrs. Jukes," Ganelle Goldsmith as "Kettie Dare, a cross-word fiend," Martha Baker as "Rhoda Browning," Virginia Hess as "Alice Atherton, a beautiful attractive girl," Jeanette Kirk as "Aunt Mary Morrison, an energetic spinster," Cecil Hess as "Lorrimer, a playwright," George Dilsaver as a detective, Clarence Grimes as the detective, Muryl Shumaker as a

FEEDING DEMOCRATIC WAR CHEST

Maryland is well to the fore in contributing its share to the war chest of the Democratic party for the campaign of 1932. Above, Governor Albert C. Ritchie (left), shown as he presented a check for $35,000 to John W. Davis, chairman of the campaign. This amount represents Maryland's quota contribution to the fund.

ROTARY DELEGATES LEAVE FOR MEETING

Earl N. Hale and J. W. Wiant To Represent Local Club at Youngstown.

Earl N. Hale and J. W. Wiant will leave for Youngstown Thursday morning where they will represent the local Rotary club at the annual two-day district conference of the Rotary International Thursday and Friday. It was expected today that other members of the club would attend the conference from this city.

Highlights of the conference will be addresses by James H. Skewes of Meridian, Miss., governor of the Seventeenth Rotary district, and Richard C. Hedke of Detroit, director of the Rotary International. A governor's ball will be given at the Stambaugh auditorium on Thursday night.

Yesterday's luncheon meeting of the local club at the Hotel Harding was featured by the appearance of members of the Harding High debating team who presented an outline of their debate on employment insurance.

The team was represented by Robert Rosenberg, Catherine Marshall, William Wetsel, Herman Rhu, John Canterbury, Martha Jane Cook, Helen Cathers and Barnard Brooks. T. D. Bain, coach of the team and K. H. Marshall, principal of Harding High school, were guests.

MAIL ROUTE BIDS WILL BE RECEIVED

Marion-Richwood Contract To Be Open June 30.

Bids for carrying the mail route from Marion to Green Camp, Prospect and Richwood will be received by the postal department until May 3, according to a bulletin received at the local postoffice. Blanks for filing the proposals are available at the postoffice.

The route was established Oct. 12 last year and requires one trip a day, leaving the Marion office at 7 a. m. The present bid expires June 30, this year. Renewal of the bid will be for a period of three years.

All bids must be in the office of the second assistant postmaster general by May 3, according to the bulletin.

Hold Fraternity Posts.

Jack Elliott of 264 south State street was elected secretary and Robert Felty of 305 Pearl street, chaplain, in the annual election of Theta Chi fraternity at Ohio university, Athens, this week. They are members of the sophomore class.

And now for the best and biggest day of

WARD WEEK

88¢ DAY

Electric Stoves
Chrome Plated Low Boy Style! With Cord and Plug!

88c
Single 600-watt burner. Two carrying handles. And what a saving!

Ivory Teakettles
2 Ward Week Savings in 1! A Teakettle and Double Boiler at

88c
Something new! 3½ qt. Kettle with 1½-qt. Inset Cooker. An amazing value!

Turkish Towels!
Biggest and Best We've Ever Offered at This Low Price!

88c
"Cannon" quality. Extra size 23 x 46 inches. Colored borders.

Cretonne Special!
Heaviest Sunfast and Tubfast Quality We Ever Offered at

8 Yds.
88c
It's not the light weight quality usually sold at 20c and more. All new!

THURSDAY

88c
Flashlights — Complete with 5 cells and Mazda bulb. Nickel plated.

88c
Percolators — Electric! 4 cup capacity. Fluted aluminum. A bargain!

88c
Electric Irons — 6-lb. size with features of $1.95 irons! Nickel plated!

88c
Ironing Boards — Smooth finish wood. A 3-leg folding style.

88c
Kitchen Cans — with foot lever. Inner pail — 14-qt. size. Ivory or green.

88c
Real Bargain! — Level winding! Black nickel finish. Holds 100 yard line.

88c
"D" Battery — Standard size 45 volts! Full of pep! Long life. "Navigator."

88c
Ea.

Split Bamboo Casting Rod—2 Pcs. Ring Slides
Smooth cork grip. Finger hook! Fancy wrapped! Bag!
88c

Boys' Slipover Sweaters Pure Worsted Woolen!
Quality that lasts. Rib knit. V neck! Sizes 30-36
88c

Trouble Light for Home & Garage, 13½ ft. Cord
Hard rubber handle! Bulb guard and reflector!
88c

Boys' Lumber Jacks
Suede cloth, button front. Tan only.
88c

Boys' Wash Suits
Prints and plain colors, tub fast. Ages 2 to 8.
3 for 88c

Men's Dress Socks
Silk and rayon — latest patterns.
3 Pr. 88c

Men's Work Pants
Stripes and plain colors. A bargain.
88c

Men's Dress Caps
New patterns of quality materials.
88c

MOTOR OIL
2 gal. of high grade Motor Oil. Special — can
88c

PANTRY SET
Bread Box, Sugar, Coffee, and Tea Cans, marbleized
88c

ELECTRIC TOASTER
Nickled standard size. Regular $1.39 value. Complete
88c

8 Point Hand Saw
26 inch standard quality — regular $1.00 value.
88c

Full Fashioned Hose
Pure silk picot top chiffon and service weight. 3 prs.
88c

LINGERIE
Rayon gowns, pajamas, chemise, bloomers and panties,
88c

DIAPERS
Heavy outing and birdseye, package of 12 for
88c

OIL CLOTH
46 inches wide, large variety of patterns.
88c

Hickory Overalls
Full cut, high back, with bib.
88c

Children's Oxfords
Straps and ties. Black only. Sizes 4 to 11½.
88c

Barn Paint
Maroon only. In 5 gal. cans.
Gal. 88c

Ratchet Screw Drivers
A quality tool. Regular $1.00 value.
88c

10 yds. 88c
Gay Prints — "Silvania" — Our best selling Prints! Tub-fast 36 inches wide.

12 yds. 88c
36-in. Muslin — bleached! 80x80 thread count. Reduced for Ward Week!

2 for 88c
Girls' Frocks — in print and plain fabrics. New styles 7 to 16 yrs.

88c
Simonis Buy! — Can of Kleaner Can of Wax and 10 yds polishing cloth.

88c
Auto Horns — 12 Flat type horns! Chrome plated. "Beep Beep" warning.

88c
Chamois — Full 20x24 in. size. Selle regularly for $2.30!

88c
15x36" Mirror — with cord for hanging! Plate glass — edged. Worth ½ more!

88c
Card Table — with moisture-proof top. Extra sturdy frame. Folding style.

Full Size! Full Porcelain!
WARD WEEK SPECIAL!
BERWYN Windsor
GAS RANGE

$29.88
Console Design! Roomy! Fast-Baking Oven! Sparkling Colors!
Only $3.00 Down
$3.00 Monthly Small Carrying Charge
Try to match this modern range at Ward Week's price! Wide cooking top . . . big oven! Enamel is a beautiful green stippled with Ivory Tan. Save on it this week!

MONTGOMERY WARD & CO.
Phone 5228

LISTEN IN!

The original Rexall One Cent Sale is the one you hear broadcast over a nation-wide radio hook-up.

The tremendous bargains and the guaranteed, quality merchandise can be obtained only at REXALL Drug Stores.

Ask your Rexall druggist when you may hear the delightful Rexall programs. You'll hear big news, too!

Rexall 1¢ ORIGINAL Radio ONE CENT SALE

©1932 U.D.CO

3 days only

THURS. FRI. SAT. APRIL 14, 15 and 16

On special occasions during the year we offer many of these items at prices lower than the regular list price.

At no time, however, do we offer any of this merchandise at such rock bottom prices as we are offering on this One Cent Sale.

Candy and Pure Food items are offered on this sale at tremendously low prices but are not sold on the One Cent Sale Basis.

NO LIMIT — BUY ALL YOU WANT

Only Rexall Stores can conduct The Original Rexall One Cent Sale

DEFENDER, SHARI, DUSKA CARA NOME Perfumes
Rich fragrances to charm the senses. A choice for every type of personality.
Your favorite 60c Each 2 for 51c

Hot Water Bottle
Full 2 qt. capacity. Molded one piece.
$1.00 Each 2 for $1.51

BOUQUET RAMEE Talcum
Silken, Soft, Fragrant. Saves dainty frocks.
50c Tin 2 for 51c

BISMA-REX Antacid Powder
Corrects acidity this tasty, never fail way.
50c Jar 2 for 51c

Milk of Magnesia
A spoonful at night means brighter days.
50c Size 2 for 51c

Sanitary Napkins
More absorbent. Form fitting. Sanitary.
36c Pkg. 2 for 36c

Epsom Salt
Regularly 25c
1 lb. 2 for 26c
Regularly 10c
3 oz. 2 for 11c

Germicidal Soap
Kills germs as it cleanses. Deodorizes.
25c Cake 2 for 26c

U. D. Zinc Ointment
Regularly 20c
1 oz. 2 for 21c
Regularly 30c
2 oz. 2 for 31c

Keeps hands smooth as satin
Midnight Hand Cream combines features that soften and smooth the skin, whiten it, and provide a thin, invisible film of protection. Keep your hands soft and smooth always.

MIDNIGHT Hand Cream
Midnight toiletries are the modern formulas designed by Langlois. New creams — perfumes face powders — a complete new line in beautiful, modern-art packages.
50c JAR 2 for 51c

Puretest Aspirin
Does not depress the heart
Puretest Aspirin is *true* aspirin—when produced—and when you buy it. That is why it relieves pain more quickly—Safely! For it does not depress the heart.
Box of 24 tablets 25c 2 for 26c

Rexall Orderlies
The delicious laxative
Why take harsh, bitter doses when you may have this gentle delicious laxative? Safe for women at all times. It wakens bowels so easily yet thoroughly.
Tin of Sixty 60c 2 for 51c

PEPTONA For New Strength
Scientific malt and iron compound that enriches blood—gives strength and energy
$1.00 PINT 2 for $1.01

CASCADE Found Paper and Envelopes
Fine white bond. Correctly styled. Luxurious in weight.
40c Box 2 for 41c

MI 31 Shaving Cream
Plenty of rich lather to soften tough beards. Does not irritate skin.
50c Tube 2 for 51c

LIGGETT'S Chocolates
Famous delicious chocolates.
2 for $1.01

Puretest Mineral Oil
Tasteless, odorless, colorless, internal lubricant.
$1.00 Pint 2 for $1.01

PURE FOOD SPECIALS

Opeko Coffee, 1-lb. cart.	2 for 49c
Opeka Tea, ¼-lb. pkg.	2 for 66c
Olive Oil, 12-oz.	2 for 79c
Beef Cubes, tin of 12	2 for 26c
Vanilla Extract, 2-oz.	2 for 36c
Lemon Extract, 2-oz.	2 for 41c
Grape Juice, 16-oz.	2 for 36c

MI 31 Dental Paste
Whitens teeth and neutralizes decay acids.
50c Tube 2 for 51c

Adhesive Plaster
Grips tightly. Choice of white or flesh. 1" x 5 yds.
20c Roll 2 for 30c

JASMINE Soap
The scent that's sweeping America.
10c Cake 2 for 11c

Toilet Goods

50c Cocoanut Oil Shampoo 2 for 51c
$1.00 Toilet Waters, asst. 2 for $1.01
50c Dew Deodorant .....2 for 51c
35c Williams' Shav. Cream 2 for 36c
25c William's Aqua Velva 2 for 26c
50c Klenzo Liquid ..... 2 for 51c
50c Harmony Rolling Massage Cream .....2 for 51c
50c Assorted Rouges .... 2 for 51c
$1.00 Bouquet Ramee Face Powder .....2 for $1.01
$1.00 Duska Face Powder 2 for $1.01
75c Duska Fondation Cr. 2 for 76c
25c Duska Talcum .....2 for 26c
35c Midnight Talcum .....2 for 36c
75c Rexall Thea. Cream ..2 for 76c
25c Rexall Cold Cream....2 for 26c
50c Riker's Hasol .....2 for 51c
25c Rexall Tooth Paste .. 2 for 26c
15c Rexall Toilet Soap .. 2 for 16c
25c Medicated Skin Soap 2 for 26c
25c Rexall Tar Sham. Soap 2 for 26c
$1.00 Lilac Vegetal (Harmony) .....2 for $1.01
50c Jontcel Creams .....2 for 51c

Puretest Products

69c Aspirin, 100's .....2 for 70c
20c Boric Acid Powder....2 for 21c
45c Castor Oil, 3 oz.....2 for 46c
25c Castor Oil, 3 oz.....2 for 26c
$1.00 Cod Liver Oil (16 oz.) .....2 for $1.01
50c Extract Cas. Aromatic 2 for 51c
25c Glv. Suppos. Infants..2 for 26c
25c Mercurochrome .....2 for 26c
25c Soda Mint Tablets ....2 for 26c
20c Spirits Camphor, 1 oz. 2 for 21c
25c Tincture Iodine .....2 for 26c

Rexall Remedies

$1.00 Agarex, Comp. or Plain .....2 for $1.01
$1.00 Beef, Wine and Iron, 2 for $1.01
25c Foot Powder .....2 for 26c
40c Gypsy Cream .....2 for 41c
50c Laxative Salts .....2 for 51c
25c Little Liver Pills .....2 for 26c
$1.00 "98" Hair Tonic ...2 for $1.01
$1.00 Syrup Hypophosphites .....2 for $1.01
35c Hinkle Case. No. 3 (100's) .....2 for 36c
50c Vapure .....2 for 51c
35c Cherry Bark Cough Sy. 2 for 36c

Rubber

$1.50 Roxbury Combination Water Bottle and Fountain Syringe .....2 for $1.51
$1.00 Roxbury Water Bot. 2 for $1.01
$1.50 Defender Fountain Syringe .....2 for $1.51

Sundries

10c Gauze Bandage 2 in. x 10 yd. .....2 for 11c
25c Men's Handkerchiefs 2 for 26c
$1.25 Lather Brushes.....2 for $1.26
10c Pontex Toilet Tissue.. 2 for 11c
15c Wash Cloths .....2 for 16c
25c Klenzo Tooth Brushes .....2 for 26c (Celluloid Handles)

SHARING PROFITS WITH YOU!

The Bargains you are offered during this One Cent Sale are so exceptional that they call for an explanation!

The One Cent Sale is an advertising event. It is intended to show you in a way that you will not forget the extraordinary quality and worth of Rexall merchandise!

For the three days of this sale, the manufacturer's loss is your gain! You get full-sized packages. You get standard quality merchandise. And you get new packages for the price of one plus one cent! All in order to show you that Rexall merchandise will please you!

The United Drug Company, world's largest producer of drug store merchandise, is sponsoring this sale. The profits that are realized are shared in advertising; in adding new friends for the Rexall Drug Store everywhere who are valuable distributors for Rexall goods.

CANDY SPECIAL

Clarine Cherries, 1 lb. .....2 for 29c	Liggett's Milk Chocolate Bar, ½ lb. 2 for 29c
Peanut Brittle, 1 lb. .....2 for 29c	Liggett's Almond Bar, ½ lb. .....2 for 29c
Jordan Almonds, 1 lb. .....2 for 29c	Wrapped Caramels .... 2 for 29c
Liggett's Wafer Rolls.....2 for 6c	Asst. Candy Bars, 2 for 6c

Mi 31 Solution
The mouth-tested antiseptic
Here is a mouth wash and gargle that neutralizes even onion odors. In normal gargling time it kills germs that cause sore throat and infection.
50c PINT 2 for 60c

SAVE WITH SAFETY Rexall

The Rexall Drug Store
145 E. Center St. Marion, O.
CARL UNGERICHT, Proprietor

Rubbing Alcohol
Relieves tired, aching muscles with this invigorating body rub. Reduces excessive perspiration and removes body odors. Pint ... 2 for 51c

PERSONALS
LODGE NEWS
ART, MUSIC

A PAGE FOR WOMEN READERS

CLUB AF
SOCIAL E
CHURCH

Members of Club Luncheon Guests at Hotel Harding

THE Wednesday club members were guests of Mrs. George H. VanFleet at luncheon and bridge today. Luncheon was served at Hotel Harding, after which bridge was played at the VanFleet home at 477 east Church street.

Mrs. W. C. Franz of Sault Ste. Marie, Ontario, Canada, who is visiting her sister, Mrs. C. H. Norris of east Church street, and Mrs. Frank Johnston, were guests.

• • •

COVERS were placed for the members and one guest, Mrs. Mary Rhoads of Los Angeles, Calif., at a one o'clock luncheon which preceded the meeting of the Tuesday Study club yesterday afternoon at Hotel Harding. The program was given in the green room. "Great Names of the Twentieth Century" was the subject for roll call and the study topic was "Women in History." Mrs. D. W. Disbennett discussed "Catherine I and II" and a paper on "Marie Antoinette," prepared by Miss Kathryn Darmody, was read by Miss Alice Caulfield. The next meeting will be May 10 with Mrs. D. E. Disbennett of Wildwood court.

• • •

YELLOW jonquils formed an attractive centerpiece for the dinner arranged for the pleasure of the Delta Eta Bridge club members last evening at the Mautz tea room southeast of the city. Hostesses were Misses Mary Cook and Alice Schott. Table appointments were carried out in the club colors of orchid and green. Honors at cards were won by Miss Dorothy Stark and Miss Martha Smallwood. The club will meet May 2 for another dinner meeting with Misses Viola Peacock and Miss Glada McMahan as hostesses

• • •

Chapter To Hear Convention Reports

Reports of the convention held last month at Cincinnati will be given at the meeting of Captain William Hendricks chapter, D. A. R. Thursday evening with Mrs. Millard Hunt of Delaware avenue. Assisting hostesses will be Mrs. Ella Boyer, Mrs. O. G. Morral and Mrs. Clyde Coulter. A feature of the meeting will be the shawl parade in which a number of historical ones will be shown. The meeting will mark the annual birthday party celebrated by the chapter and Mrs. J. H. Maish will read a paper, "The Birthday of Our State." Mrs. Griselda Davis Dombaugh will present a musical program.

• • •

Wide Awake Club Is Entertained

Four tables were filled for euchre when Mrs. Charles Cramer entertained the Wide Awake club yesterday afternoon at her home on Belmont street. Awards for high scores were won by Mrs. James Peacock, Mrs. Albert Peacock and Mrs. D. J. Hogan. The club will meet in two weeks with Mrs. Clyde Hall of 756 Sheridan road.

• • •

Morral Club Meets Here

Mr. and Mrs. A. N. Tonguett of north Vine street were hosts last evening to the Jolly Jokers club of Morral. Three tables were filled for progressive euchre, first honors going to Mrs. Charles Faurot and Ed Heller. Miss Maryetta Grant and Charles Faurot won second honors. Miss Grant and Bud Heller were guests. Refreshments were served by the hostess. The club will meet in two weeks

• • •

"Nietzche" Is Study Topic

Discussion on "Nietzche" were presented by Mrs. E. H. Keller and Miss Nell Freer at the meeting of the Woman's Century club last evening at the home of Miss Mella Van Meter of north State street. The next meeting will be April 26.

• • •

Piano Pupils Give Recital

Older pupils of Miss Grace P. Durfee presented a piano recital last evening at Hotel Harding, with a large group of parents and friends in attendance. By request, the Allegro club played "Toy Symphony" by Haydn, a number which was played at the young pupils' recital last week.

The program given last evening follows:

Ralph Davis, "The Patriot," by Hopson; Marjorie Shrock, "In the Lovely Month of May" by Merkel; Esther Guthery, "Frolics" by Mathews; Ann Jane Stillings, "The Mountain Brook" by Williams; Jean Gegenheimer; "Pas de Amphores" by Chaminade; Betty Moore, "Spring Song" by Mendelssohn; Page Boyer, "Gavotte" by Hopkins; Martha Weaver, "Chanconne" by Durand; Louise Gracely, "A Stroll at Chatelard" by Bendel; Thomas Fulton, clarinet solo, "Angels' Serenade" by Braga; Eileen Blake, "Sprites of the Glen," by Dennee; Dorothy Fisher, "March Grotesque" and "Serenade" by Sinding; Betty Strayer, "A la Bien Aimee" by Schuett; Emily Dale Wingett, "Phyllis" by Chaffin and "Night Song" by Adair; Ethel Fay Locker and Mrs. E. L. Daugherty, duo, "Au Matin" by Chaminade.

• • •

Wedding Announcement Made at Party

Mr. and Mrs. Bert Harper of 574 Oak street announced the marriage of their daughter Jessie to James A. Anspaugh at a party last evening at their home.

Mr. and Mrs. Anspaugh were married Jan. 1, of this year at Greenup, Ky., with Rev. Edgar C. Sidle officiating.

The evening was spent in cards and contests, with honors going to Miss Florence Lee. Covers were placed for 17 guests

Those present were Misses Jeanette Stevens, Doris VanScoy, Marjorie Stevens, Helen Anspaugh, Lillie Stinehelfer, Florence Lee, Ileen Kraus, Helen Chontos and Irene Chontos, Mrs. Edna Anspaugh, Mrs. Vivian Patton and Mr. and Mrs. William J. Haubert.

Mr. and Mrs. Anspaugh will make their home at 574 Oak street for the present.

• • •

Miss Minard Entertains

Miss Gladys Bolen was a guest of the 3 D's club when Miss Trella Minard entertained last evening at her home at 576 Davids street. At the close of a season of bridge, Mrs. Newell Minard was awarded the prize for high score. Miss Margaret Williams won the second prize.

Lunch was served by the hostess, assisted by her mother, Mrs. George Forrider. The club will have a theater party in two weeks.

• • •

Farewell Surprise Honors Miss Long

Misses Dorothy Williams and Dorothy Grubaugh entertained with a farewell surprise party last evening at the Williams home on Sugar street in honor of Miss Marjorie Long who will leave soon to make her home in Lima. The time was spent socially and with cootie. Honors in cootie were won by Miss Thelma Knight and Miss Mildred Foos. The hostesses were assisted in entertaining by their mothers, Mrs. Frank Grubaugh and Mrs. M. E. Williams.

Guests included Miss Long, Misses Lucile Freshour, Geraldine Scranton, Mary Alice Grubaugh, Olga Smith, Thelma Newlove, Thelma Knight, Helen McMahan, Martha Jean Brady, Emma Osterholt, Mildred Alspach, Mildred Foos, Annabel Lingrel, Berthela Hill, Edna Smith, Maxine Rowe, Mrs. Olive Williams and Mrs. Aenid Armstrong.

• • •

Guests Meet with Gay T Bridge Club

Mrs. Sam Brown, Mrs. George Peadon and Miss Marie Bonecutter were guests at the meeting of the Gay T Bridge club last evening at the home of Mrs. [illegible] north Main street. Two tables were arranged for bridge, club honors going to Mrs. Pauline Newell and Mrs. Jack Brokaw. Miss Bonecutter received the guest award. The hostess served a luncheon. Mrs. Jack Brokaw will entertain the members in two weeks at her home at 341 Girard avenue.

• • •

Club Elects Delegates

Mrs. L. H. Ford and Mrs. Dale Lawrence were elected delgates from the Three Arts club to the state federation convention in Sandusky at a meeting of the club yesterday afternoon with Mrs. John Grics of Courtland terrace.

Money was voted to the Margaret Harder Pan American scholarship fund and to purchase a cherry tree to be planted April 26.

Mrs. Lawrence opened the meeting with a devotional service and a poem, "My Guest." A paper prepared by Mrs. F. B. Shannon on the subject, "Great Men of Ohio," was read by Mrs. Paul Knauss. Mrs. J. G. McNamara contributed a paper on the subject, "Noted Women of Ohio." The program closed with singing "America the Beautiful."

The club will close its season May 10 with a meeting with Mrs. A. H. Koons of south Vine street.

WIFE TIRED OF MOVING

LANSING, Mich.—(U. P.)—Moving has become grounds for divorce in Lansing. Mrs. Norma Tomkins alleged that during the last seven years her husband has moved 24 times. She also charged non-support in her divorce bill.

NEW PHONE SERVICE

STOCKHOLM — (U. P.)—Direct telephone connections between here and Bermuda and Honolulu have been inaugurated by Count H. Adolf Hamilton, head of the Swedish telephone and telegraph board. Calls to Bermuda cost 175 kronor for three minutes, while those to Honolulu cost 212 kronor for the first three minutes.

TO WED MAY 20

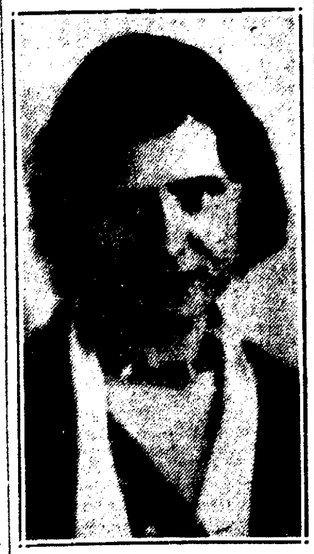

Miss Alice Vestal of Long Beach, Calif., above, formerly of this city, will be married May 20 to Robert Diehl in Long Beach. She is the daughter of Mr. and Mrs. DeWitt Vestal of 153 Chicago avenue and has been making her home in Long Beach for several years. Mr. Diehl, who is also a resident of Long Beach, is the son of Mrs. C. B. Diehl of Santa Ana, Calif.

KING'S DAUGHTERS MEMBERS AT MEET

Mrs. R. E. Millisor and Mrs. C. A. Benedict were hostesses to the In His Name circle, King's Daughters, last night at the home of the former on Homer street. Mrs. George Turner conducted the Bible study and devotionals were in charge of Mrs. D. O. Drake. Announcement was made of the group convention to be held at Bellefontaine May 6. Mrs. Howard Geary was entertained as a guest.

Plans were made for a guest day party May 10 when the members will entertain with a box social in the basement of Emanuel's Lutheran church.

ANNIVERSARY OF CLASS OBSERVED

The Gleaners' class of the First Church of the Brethren celebrated its birthday anniversary with a dinner yesterday at 6 p. m. at the church. The table was decorated with lighted candles and a birthday cake. Pink and white were used as the color scheme.

A class meeting followed the dinner. The members decided to give a play, "For He Had Great Possessions," for the Sunday night service on July 3. Music and a social time were enjoyed. The class will meet May 10 at the church.

Hostess to Guild.

Miss Virginia O'Dowd was hostess to the Westminster guild of the Forest Lawn Presbyterian church last night at her home on Spencer street. A short business session was held and later a social hour was enjoyed. Miss Bernice Rupe was enrolled as a new member. Miss Anna Marie O'Dowd conducted a study hour on "The African Negro." The members voted to contribute $6 to the church fund. In a contest the award was won by Miss Hazel Fail. The next meeting will be May 10 with Miss Alva Musselman of south Grand avenue.

Win Contest Honors.

Mrs. Haal Miller and Miss Geneva Bell were presented contest honors at the meeting of the Dorcas circle of St. Paul's English Lutheran church last night with Mrs. W. G. McClure of Pearl street. Lunch was served. Mrs. B. Tyler Gates was a guest. The club will meet May 10 with Mrs. W. G. Wheeler of west Church street.

Director To Speak.

Dr. Kenneth Smith, city health director, will be the speaker when the Marion City Parent-Teacher council meets Thursday at 3 p. m. as guests of the Mark Street Parent-Teacher association. The program will include music by the North Side Mother Singers club and the Jubilee singers of the North Main Street school and a musical reading by Mrs. Merle Hamilton

43 at Meeting.

Covers were laid for 43 members and guests at dinner when members of the R. F. A. G. class of Epworth M. E. church met for their regular session Tuesday night at the home of Mrs. Selma Yocom of 399 Pearl street. Assisting hostesses were Mrs. Marguerite Eaton, Mrs. Lucille Moore and Mrs. Florence Tennis. A social hour and contests followed the dinner, awards going to Mrs. Emil Sweney, Mrs. Ruth Stouder, Mrs. Marguerite Eaton and Mrs. Mabel Evans.

Bethel Plans Supper.

Plans were made for a potluck supper at the next meeting in two weeks at the meeting of Bethel No. 2, Job's Daughters, last night in the Masonic temple. One candidate was initiated.

AUXILIARY MEETS

The Women's auxiliary of St. Paul's Episcopal church met yesterday at the parish house for a sewing meeting. Garments were sewn for children in the south.

Nearly two-thirds of the cotton imported into Spain last year was American.

Tips on CONTRACT

OVERCALLING PREEMPTIVE BIDS

By Tom O'Neil

Preemptive original game bids are made because the hand of the bidder is of little use defensively and is highly strong in one suit.

The theory is that if partner of the original bidder has not strength enough to make the contract a success the opponents have game possibilities and will be shut out with small loss to the preemptive bidder.

Opponents with hands of great distributional strength are not deterred by preemptive bids and at times overcall them successfully. One of the accomplishments of Miss Florence Fitch of the Deschapelles club, New York, is a slam on such an overcall on which she was doubled.

Here was the hand:

NORTH (MISS FITCH)
♠ A Q 5
♥ NONE
♦ J 10 7 4 2
♣ K Q 8 3 2

(DEALER) WEST
♠ J 8 3
♥ A K J 8 7 6
♦ A Q 3
♣ 7

EAST
♠ 10 7 4 2
♥ 4 3 2
♦ K 9 8 6
♣ 6 4

SOUTH
♠ K 9 6
♥ Q 10 9 5
♦ 5
♣ A J 10 9 5

The bidding: west, four hearts north, five clubs; east, five hearts; south, six clubs; west, double; north, east and south, pass.

Miss Fitch cross-ruffed hearts and diamonds until the knave of diamonds was set up and the queen of hearts the only one of the suit left in dummy and she discarded it on the knave of diamonds. She took 12 tricks, with bonusus for slam, the doubled contract.

TRICK	EAST	SOUTH	WEST	NORTH
1	4♥	5♥	6♥	2♦
2	6♦	5♦	5♦	2♦
3	6♦	9♦	7♦	3♦
4	2♥	9♥	J♥	8♦
5	8♦	5♦	Q♦	4♦
6	4♦	10♦	7♥	Q♦
7	9♦	J♦	A♦	7♦
8	5♥	10♥	K♥	K♦
9	K♦	A♦	8♥	10♦
10	2♠	6♦	3♦	Q♦
11	4♦	Q♥	8♦	J♦
12	7♦	9♦	J♦	A♦
13	10♦	K♦	A♥	5♦

DE MOLAY MOTHERS PLAN CARD PARTY

PLANS were made for a card party at the meeting of the De Molay Mothers' circle yesterday afternoon in the Masonic temple. The party will be held this month, the date to be announced later.

Mrs. H. F. Pulsford conducted the devotionals and during the business session a number of new members were enrolled. Mrs. Walter Guthrie, Mrs. Anson Pickerel and Mrs. Clara Campbell were named a committee to arrange for the card party. Mrs. Clara Campbell entertained with a reading.

A social hour followed the business meeting and refreshments were served by Mrs. Anson Pickerel and Mrs. Anna Myers. The next meeting will be in two weeks.

MRS. V. E. GILMORE SPEAKS AT MEETING

Mrs. V. E. Gilmore was guest speaker at a meeting last evening of Catherine Wood auxiliary of the First Presbyterian church, at the home of Mrs. Charles Evans of 177 Lincoln avenue. Mrs. Gilmore gave an interesting talk on the work she and Mr. Gilmore did in the mountains of northern Georgia for several years past. They moved to Marion some time ago, owing to Mr. Gilmore's poor health.

The auxiliary decided to send letters or cards to Miss Catherine Woods, missionary for whom the group was named, to be received by her Saturday when she boards the S. S. President Jefferson at Seattle, Wash., to return to her work in China.

Mrs. S. S. Bader was a guest. A social hour and refreshments followed the program and business session. A meeting will be held April 26 at the church.

PERSON

Richard Isaly and
tin Kelly of Verdon
yesterday to Madis
they resumed their
University of W
spending their spr
the Isaly home on
boulevard. Mr. Kel
his master's degree
ment of dairy in
Isaly is a student
partment.

Circle

Mrs. E. A. Burk
devotionals and
Turner presented
on "The Talents"
of the Circle of
Daughters, last nig
of Mrs. O. V. Rob
street. The next
May 10 with Mrs.
of 755 south Prosp

"CERTIFIED"

PERMANENTS

SPECIAL
For This Week Only
Bring a Friend
Buy one permanent at the regular price and get an extra permanent of equal value for 50c. Two permanents for the price of one, plus 50c.

50c

Our Standard Wave
Given with all the curls you need. Any style you wish or we will advise the one most becoming $1.00

25c FINGER WAVES 25c

Famous Paris VIP Wave $3.50 | Alvetta Marie Wave $6.50

Hollywood "Push-Up" Wave $1.95 Complete

MARTHA'S PERMANENT WAVE SHOPPE

Room 408 Uhler-Phillips Bldg. With or Without Appointment

Phone 5103 Open Evenings

NORGE GAINS NEARLY 2 TO 1 against the field

* 1931 SALES GAIN... ALL OTHER MAKES COMBINED $5,220,000

* 1931 SALES GAIN NORGE ALONE $10,000,000

SEE THE NORGE BEFORE YOU BUY

Enthusiasm for Rollator Refrigeration is breaking all sales records. 1931 showed Norge the favorite by almost a two to one margin against *all other electric refrigerators combined!*

You'll see why when you see the Norge. It is a fact that *no other* electric refrigerator offers you so *many* exclusive features of utility and convenience.

And performance! The Rollator mechanism is simple, sturdy, efficient and almost everlasting. It is extra powered to refrigerate and freeze ice at all times for a long time.

Only Norge has the Rollator. So by all means see the Norge before you buy an electric refrigerator.

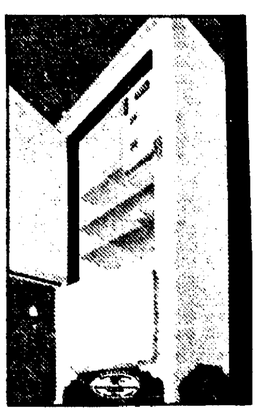

THE ROLLATOR

A roller rolls and there's ice...that's all there is to the powerful, smooth operation of the Norge Rollator mechanism.

* Figures from report of Electric Refrigeration News, February 24th, 1932

NORGE
Rollator refrigeration
NEW GREATER VALUES AT LOWER PRICES

Mautz Bros.
HARDWARE
147 South Main St.

"WHY LOOK YOUR AGE?" asks Billie Burke

"I really am 39," says this famous star. "And I don't see why *any* woman should look her age.

"We on the stage *must* keep our youthful freshness. To do this through the years means, above everything, guarding complexion beauty. For years I have used Lux Toilet Soap regularly—it keeps my skin amazingly clear and soft."

Years ago Broadway stars eagerly adopted Hollywood's favorite beauty care—Lux Toilet Soap. Actually 98% of the lovely complexions you see on the screen are cared for by this fragrant white soap that costs only 10¢!

"I'm 39"

CITY MOTHER

The first woman to be selected an alderman in Evanston, Ill., Mrs. Daisy Sandridge is determined to take her new job seriously. She promises to see that the city council does not waste its time telling "Pat and Mike" jokes. "Serious business" is her slogan and she says she is going to live up to it.

The mover who wants your job is advertising in the Want Ads of this paper nightly. See classification Hauling and Storage.

The Marion Star Want Ads Phone 2314

GET FENTON QUALITY

Dresses, plain
All Fancy Dresses $1.
Ladies' Plain Spring
(Fur Trimmed or Untrimmed)
COATS
"Cash and Carry"
Men's Suits or Topcoats 75c
FENTONS Cheer Up Dry Cleaning
120 South State St.
ANY FE
Hat

Your Eyes Cannot Be Rep
But They Can Be Improved

SEE YOUR OPTOMETRIC EY
SPECIALIST ONCE A YEAR

DR. W. A. DENNIS
OPTOMETRIC EYE SPECIALIST.
207 W. Center St. Marion, Ohio.

McCAUSLAND

Young Moderns are Lunching, Shopping, Dining, Living in

New Polka Dots

An easy life, we'd say, of you' enough to snatch up one of th new polka dot frocks! Flat crep crepes, semi-sheers, with big d dots, embroidered dots, printed separate boleros, capes, bracelet sleeves, big bows, cowl necklines, pique contrast .... at prices surprising and new as the styles. Sizes 14 to 44 $1

COATS

If you've a certain type coat or mind—it's here! If you don't kn what you want, you'll decide in Tailoring and finish that belon coats twice the price .... all new.

$10 up

1932 Marion Travel Contest
MARION MERCHANTS — THE MARION STAR
We give votes with every dollar purchase
Deposit votes at our store.
ERIE RAILROAD

Mesh Stockings 7
The meduim size mesh people l street wear, full fashioned re values.

KITTY FREW

by JANE ABBOTT

Copyright—Jane Abbott.

THIRTY-SEVEN

"Death Do Us Part"

...wing more excited.
...is hand gently.
...a that? Now you
...e nurse will send
...get tired."
...v hand anyway."
...with that. She
...brief three days'
...ater, she saw that
...him. In his eyes
...l, reading that had
...n she'd accused him
Winton because he
leave Marge.
...ed in and out. Mr
...and sat for a little
...s chair regarding
...rious face.
...ted Kitty warmly,
...ne gratitude in his
...
...e my dear, call
...the apartment?"
...ought of it. She
...of leaving Gar for
...hour. But perhaps
...et her stay here—
...ayed her distress
...w. Mr. Frew patted
...'ll talk to the sup-
...haps she can ar-
...range for you to have a room here for a night or two."

"Oh, thank you." Impulsively Kitty lifted her lips and kissed Dalton Frew's strained, lined, tired face.

She was established in the room next to Gar's. At 9 o'clock she bade Gar goodnight and went to it and to bed, at once. She slept soundly, waking to daylight filtering through the drawn shades. She dressed and went back to Gar's room where the night nurse greeted her a little tiredly, indifferently.

Miss Bixby came on duty at 8 o'clock fresh, smiling.

"He had a fine night. He'll be out of here in no time," she assured Kitty. She brought Kitty a breakfast tray when she brought Gar's.

"You're lucky, Mrs. Frew. There's a girl comes to see the other fellow and she raised all sorts of a row downstairs last night because the nurse made her go at 9 o'clock. They don't think he's going to get well—he was hurt internally."

It had been Carol, of course, who'd made the row. Kitty felt a deep compassion for her and at the same moment that disquieting reluctance to admit Somerset's share in Gar's accident into her thoughts.

The day passed quietly. The doctor came and went. Gar was more comfortable, more like his old self, demanding that Kitty sit close to him most of the time.

Mr. Frew came again and sat with Gar, talking awkwardly affectionately for a little while. When he moved to go he beckoned to Kitty to follow him out to the hall.

"Has his mother told you?" Kitty. Dr. Harrington says that Gar can be moved safely in a few days. She's arranged for a hospital bed at the home and two nurses." He did not look at her. "It'll make things easier for you, my dear, until he's up and around."

She did not utter the quick vehement protest that sprang to her lips. She was not fighting this helpless man.

But after he'd gone she leaned for a moment against the green painted wall of the corridor. She was frightened, dismayed. The vicious circle was beginning again and she felt herself slipping helplessly into it.

Another night in the bare clean room next to Gar's, another morning, the night nurse yawning, Miss Bixby coming in fresh, smiling, to take her place. Breakfast on a little table close to Gar's bed. Dr. Harrington examining his patient, joking with him, teasing Kitty for her pale face. And then alone with Gar, precious sweet moments, too sweet to let in any apprehension.

"Am I better, Kit?" Gar was like a boy, wanting her assurance over the doctors.

"Oh, much."

"Kit, if I'm better I can talk. There's something I want to get off my mind—"

She stroked his hair. "Not now, sweetheart. We'll have hours and hours to talk."

"Do you love me?"

"Oh, Gar! Yes, yes."

"Well, I don't know why you should—"

He was frowning. She had to kiss it away, quickly.

He did not ask why his mother did not come. She exulted at that even though she knew well she had soon to reckon with her. She had Gar to herself for a few days, at least.

Miss Bixby came in and touched Kitty on the shoulder. "There's some one outside who wants to speak to you."

David. Kitty thought. She must thank him for meeting her though she begrudged the moments away from Gar. But it was Carol, waiting outside, her eyes strangely gleaming, a little smile twisting her lips.

"Kitty, I need you." She spoke quickly. She caught Kitty's arm and drew her toward the opposite door. "It won't take a minute. There's a minister in there—he's going to marry Paul and me." She felt Kitty's shocked withdrawal. "I wouldn't have it any other way!" she said, low, fiercely, tightening her hold on Kitty's arm. "Paul wants it." A curious exultation shone on her face. "Even if he dies—he's mine!"

Kitty had no argument against that. She followed Carol into the room behind the closed door. Her glance went slowly from the nurse to a tall, slightly shabby man in a clergyman's robes standing near the window holding a prayer-book in his hand, to an interne, grinning over his part in this strange ceremony, and last reluctantly, to the figure on the bed. But Paul Somerset's eyes did not meet hers. They were fixed on Carol. A faint smile lifted the corners of his lips. His hand moved a little and Carol took it.

"Until death do us part."

The words took on strange significance sounding here in these walls that so often house death. Kitty shivered. But in Carol's firm voice there was no faltering, no note of fear.

The nurse turned them all out a little brusquely. Out in the hall the clergyman put a book into Kitty's hand, bidding her sign her name as a witness of the marriage. The interne, still grinning, signed. Carol put a bill into the clergyman's hand, muttered a quick word to Kitty and slipped back into the room. She had established her right there.

Kitty went back to Gar, shaken to the core, close to tears.

"Do you think Paul Somerset—the other man has any chance?" she asked Miss Bixby at her first opportunity.

To Be Continued.

CHEST SORENESS YIELDS... to counter-irritant." Though relief is often instant, with one application, Musterole is effective when applied once an hour for 3 hours.
MUSTEROLE

Zachman's for Housecleaning Supplies
D. A. C. Ammonia, Chlorox, Linseed, Floor Wax, Floor Polishes for rent.
Tubs, Buckets, Wash Boards, Brooms, Mops, Mop Sticks, Carpet Beaters, H. & H. Soap.
Wax ... 23c
... 23c
... bons Kirks 29c
... Chip
Wall Paper Cleaners
... 3 cans 23c
... 3 cans 25c
... 3 cans 25c
... Waterless 69c
... 10 lb pail ...
New Maple Sugar—
New Maple Syrup
New Honey—
2 cans 25c
GARDEN SEEDS, ONIONS SETS, BERMUDA ONION SETS 2 bunches 25c.
ZACHMAN'S
Serv-U-Wel Market
Phone 2375.
We Are the Agents for Crazy Crystals the Health Mineral.

BANKRUPT
Stock of
Ross H. Jump, D. B. A.
KESSEL'S FASHION SHOP
135 N. Main St.
Small Lots and Broken Sizes Priced for Quick Disposal
Ladies' House Dresses . 39c
Ladies' Cotton Stockings, pr. 9c
Ladies' Spring Hats 19c
Ladies' Knit Slips 37c
Child's Sateen Bloomers 19c
Extra Size Union Suits .. 37c
Ladies' Lisle Stockings . 19c
Rayon Silk Bloomers ... 29c
Ladies' House Pajamas 69c
Rayon Silk Step-Ins .. 29c
Extra Size Slips 37c
Broadcloth Pajamas ... 69c
Slip-On Sweaters 59c
Dash Blouses 37c
Little Tot's Dresses .. 29c
Fresh Stockings 29c
Rayon Silk Hose 19c
Girls' Pajamas 59c
Broadcloth Slips 69c
Silk & Wool Hose 19c
Crepe Pajamas 98c
Full Fashioned Hose ... 47c
Extra Size Bloomers ... 49c
Summer Unionsuits 29c
Ladies' Lisle Vests 16c
Double Hem Slips 29c
Felt Hats 10c
Ladies' Bloomers 29c
Rayon Combinations ... 37c
Dress Hangers 1c
Fast Color Slips 37c
Ladies' Spring Hats ... 89c
Rayon Silk Gowns 37c
Ladies' and Children's Coats and Dresses All Priced for Quick Disposal.

BUEHLER BROS INC
119 N. Main. Phone 4150.
THURSDAY TWO POUNDS SPECIALS
2 lbs. Sausage 17c
2 lbs. Pork Chops .. 25c
2 lbs. Pork Brains .. 17c
2 lbs. Franks 23c
2 lbs. Bacon 19c
2 lbs. Oleo 19c
2 lbs. Mince Meat .. 27c

THURSDAY SPECIALS
Soap Chips .. 5 lb. box 33c
Werko Soap Chip 2 large pkgs. 35c
Bulk Coffee ..... 2 lbs. 29c
Our Special Blend Coffee Per lb. 19c, 25c, 27c, & 35c
Bulk Tea a Special: 59c
Seed Potatoes Per Bu. .... $1.00 & $1.35
Potatoes, fancy stock, bu. 75c
Beech Nut Coffee.. 3 lbs. 89c
Corn ..... 1 doz. cans 85c
Pork & Beans 1 doz cans 80c
A FULL LINE OF FRESH AND CURED MEATS
Phone 2111-4326
SHORTLINE
Serv-U-Wel
807 W. Center St.

KROGERS
Jewel Coffee
3 lbs. 49c
Macaroon Snaps
2 lbs. 29c
Fancy Cakes
Country Club Gelatine
All Flavors
box 5c
Campbell's Tomato Soup— 3 Cans 20c
Salmon, 1 lb. ... 19c
Can—

Sycamore News

SYCAMORE—Mr. and Mrs. Arthur Emerson of Lexington and Mr. and Mrs. Ed Emerson of New London were Saturday night and Sunday guests of Mr. and Mrs. Salven Greenfield.

Mr. and Mrs. Homer Wilcox of Lexington were Sunday dinner guests of Mr. and Mrs. Marten Green.

Kenneth Ankney and family of Norwalk spent the week-end with Jesse Ankney.

A son was born to Mr. and Mrs. Harry Riebel Sunday at the home of the parents at Berwick.

Mr. and Mrs. John Hardinger and son spent the week-end with Mr. Mattie Leach of Battle Creek, Mich.

Mr. and Mrs. Paul Galbraith spent Sunday afternoon with Mr. and Mrs. W. B. Galbraith near Tiffin.

Miss Lucille Kinsinger of Carey called on Mrs. Dorothy Ankney Saturday evening.

Mr. and Mrs. John Conaghan and sons and Mrs. Elizabeth M. Conaghan spent Sunday at the Newton Mann home near Upper Sandusky.

Mr. and Mrs. Walter Roby and daughters and Miss Mildred Walter spent Sunday afternoon with Otto Strub and family of Upper Sandusky.

Mr. and Mrs. Darcy Williams of near Upper Sandusky were Sunday guests of Mr. and Mrs. Glenn Bare.

Mr. and Mrs. I. J. Kolb of Toledo spent from Wednesday to Monday with relatives here.

Mr. and Mrs. Homer Wilcox of Lexington were Saturday night guests of Mrs. Frances Moore.

Mr. and Mrs. Stanley Ott spent Sunday with Mr. and Mrs. R. O. Herzberg of Tiffin.

Mr. and Mrs. Doris Frankenfield and family were guests with William Ekleberry at Bellevue.

Miss Eliza Goodman celebrated her eighty-third birthday anniversary Sunday. A potluck dinner was served to Mr. and Mrs. John Mack and daughter and Mrs. Emma Foust of Tiffin, Mr. and Mrs. Benjamin Delephane and children, Mrs. Elizabeth McKibben and daughters, and Mr. and Mrs. Frank Teal.

Mr. and Mrs. Lloyd Adams of Bucyrus were 6 o'clock dinner guests of Mr. and Mrs. Clarence Adams Sunday.

Mr. and Mrs. Pearl Zellner entertained at Sunday dinner Mr. and Mrs. Henry Millen and Allan Hains of Tiffin and Mr. and Mrs. Flo Mesnard and daughter. The dinner was in honor of Mr. Miller's birthday anniversary.

BOSTON STATUE PRAISED

BOSTON—(U.P.)—Thomas Ball's equestrian statue of George Washington, in the Boston public gardens, is the finest equestrian in the United States and one of the four best in the world, in the opinion of Cyrus Dallin, the sculptor.

Today's Cross-Word Puzzle

BY EUGENE SHEFFER

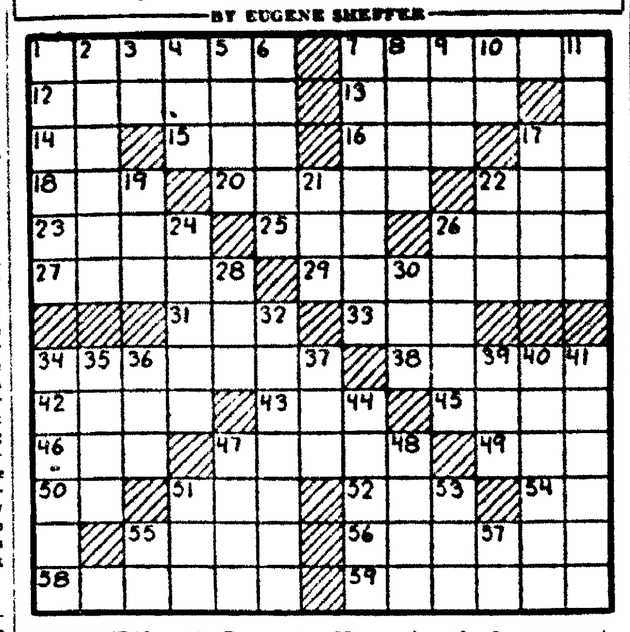

HORIZONTAL.

1—plunder
7—space between tween two triglyphs of a frieze
12—instrument for obliterating pencil marks
13—metal
14—note of the musical scale
15—deface
16—part of the mouth
17—exclamation
18—utilize
20—implements
22—edge
23—network
25—regret
26—rescue
27—city in Prussia
29—shackle
31—river in Switzerland
33—mineral spring
34—adds to one's account
38—work measured in terms of heat
42—limbs
43—Roman underworld god
45—domesticate
46—anger
47—members of a warlike Moslem Malayan tribe
49—projecting piece of wood to hold things
50—negative of former French coin
52—100,000 rupees
54—note of a
54—note of the musical scale
55—member of a Slavic race
56—in Turkey, a hospice
58—small storeroom
59—discuss by argument

VERTICAL.

1—continue
2—ascends
3—parent
4—doctrine
5—tidy
6—mistake
7—moths whose wings appear to be powdered
8—Greek goddess of discord
9—uppermost part
10—preposition
11—glossy composition for coating surfaces
17—swarm of bees
19—worm
21—not at home
22—engine of war
24—listens
26—clever
28—old horse
30—imitate
32—work with in an outwork
34—institution giving free medical service
35—brave man
36—period of time
37—title of respect
39—hiatus
40—eggs mixed with milk
41—deny
44—dense
47—additional number
48—identical
51—distress signal
53—vehicle
55—therefore
57—Egyptian sun god

Herewith is the solution to yesterday's Puzzle.

Copyright 1932 King Features Syndicate, Inc.

"Heart of a Wife"

BY ADELE GARRISON

Madge Sees That Avis Is Gowned and Made Up Like a Siren.

THERE is no compliment so heady as that which a wife receives from her husband if she is still in love with him. No matter how much her common sense discounts his words her heart accepts them as truth.

My brain told me how absurd was Dicky's assertion that I was "the prettiest thing of the party," and that all the other women would "look like selling platers" beside me. As I looked around the library and halls where our guests had gathered, waiting for the appearance of our guests of honor before opening the locked doors to our transformed living room I saw what the old novelists could truly term a "galaxy of beauty" in bud and in flower. From Mother Graham, whose old face still bore traces of the great beauty which was hers in her youth, to Carolyn Brixton, youngest and flightiest of the party, a witching thing with fair hair and eyes of that rarest coloring, pure violets, there was not one "hard to look at" as Harry Underwood would put it.

A Galaxy of Beauty

Lillian and Helena Brixton though middleaged, still deserved the adjective "stunning," and Mrs. Arlen, who had not yet appeared, was decidedly attractive. In my own cross-section, Kathrine was a beauty, and Edith Fairfax more than pretty, while the young girls in our party were rare in their loveliness. Looking at Mary, with her dark, exotic beauty; at Marion, with great brown eyes lighting a winsome face crowned with chestnut curls "lighted with gold," and, at Carolyn's blonde loveliness, I could have laughed—or my common-sense could—at Dicky's absurdity; but my heart hugged his words.

"Here they are!"

It was Hank's voice from the front veranda rail, which he had been hugging ever since his arrival, with the other masculines, from The Larches.

Dicky and I went immediately to the side veranda at which the autos drew up, and as Otto held the door open for the occupants of the limousine, I had an opportunity to give what Lillian calls the "once and twice" to Mrs. Arlen, and her daughter.

They had made good use of their time in their shopping trip to the city. I decided at once. Mrs. Arlen, to whom the word "pretty" belongs, was dressed in a powder blue evening gown of lace, with a fetching jacket of the same material, the color bringing out of the effectiveness of her fair hair so cleverly retouched that a casual observer would have decided that her locks never had turned gray. She was a mistress of makeup, as was her daughter, but she was too wise to employ mascara for her eyelashes of which her daughter made such effective use.

Sizing Up Avis Arlen

As she came inside the door away from the daylight to our softly shaded lamps she looked only half her age. Sartorially, she and her daughter were far ahead of any other woman in the room. But even the striking, high waisted Paris gown of sheath like silver, which Avis wore with its bodice outlined with rhinestones and a rhinestone girdle caught up at one side, and with rhinestone earrings depending from the ears almost hidden by her one claim to pulchritude, her fair curls, could hide her anything but lack of any real claim to beauty—from feminine eyes, or from older, critical masculine ones.

But Avis Arlen cared no whit for the opinion of any person save young men, and as she came into the hall with Noel dutifully escorting her and gushed prettily over the cordial greetings which Lillian and Marion gave her, I noticed some of the "college sheiks," as Hank has dubbed all collegians, nudging each other and knew that she was sure of one "large evening," in the vocabulary of our younger crowd.

I thanked my particular little joss that my scheme of "progressive" courses would not permit her to have the first "rush" that is so often given by the collegiate "stag line" to the girl whom they select—by virtue of the last word in gown, make-up, or real beauty—as the "knockout" of the evening. That she was not an especially good dancer I knew, and I argued that by the time the dinner was over, with its opportunity for frequent dancing between courses, her inferiority, in that respect, to Marion, to Carolyn and above all to Mary, would have become apparent to the young men.

On With the Dance!

We had other young feminine guests—two friends of Marion's from school and two college girls from the harbor—all pretty girls, attractively gowned, but no one of them standing out as did Avis Arlen by means of her gown and make-up—the latter atrocious to older eyes, but potently effective for her purpose.

Mary, Marion and Carolyn [illegible] and [illegible] sliders [illegible]

call "dreams" in [illegible] and their [illegible] beauty, but [illegible] the slinky sophistication [illegible] or real, that [illegible]

After Mr. Verbeck had given to the study of the heart for a last word with the presence of the "revue" he had [illegible] and who were waiting [illegible] moms. I nodded to [illegible] unlocked and threw open the transformed rooms.

Copyright 1932 King Features Syndicate, Inc.

Iberia News

IBERIA—Mrs. [illegible] of Mankato, Kan., and Mrs. [illegible] Lewis of near Johnsville spent a few days last week at the S. C. Rinehart home.

Mrs. Homer Bradley [illegible] were business visitors in Mansfield Wednesday.

Mr. and Mrs. Charles [illegible] and son spent Sunday with Mr. and Mrs. Lester Tipps of [illegible].

Mr. and Mrs. W[illegible] and daughter and Mr. and Mrs. Ralph Sherer and [illegible] of Galion were recent [illegible] of the W. W. Cass home.

Mr. and Mrs. [illegible] were visitors of Mr. and Mrs. [illegible] Pulkhart of [illegible] afternoon.

Mr. and Mrs. [illegible] and children of [illegible] were recent visitors of Mr. and Mrs. Eugene Albright.

Mr. and Mrs. [illegible] children of Shelby [illegible] guests of Mr. and Mrs. [illegible] Garverick.

Miss Carell Maxon [illegible] ton was a recent [illegible] Homer Bradley home.

Mrs. T. J. Johnson [illegible] Mr. and Mrs. [illegible] and Edwin Rike [illegible] trip to Marion [illegible].

Mrs. Silas Rinehart [illegible] urday evening at [illegible] hart home at Shelby.

Mr. and Mrs. [illegible] daughter of Shelby [illegible] of Mr. and Mrs. [illegible] Sunday.

Miss Cleadice [illegible] Friday evening [illegible] ton.

The seventh [illegible] accompanied [illegible] John Graham, [illegible] field's foundation [illegible].

Mr. and Mrs. [illegible]

Hawaii has a new biscuit and bread plant which cost half a million dollars.

MEATS
Fancy Veal Chops lb. . 15c
Lean Pork Chops, lb. 15c
Choice Steer Chuck Roast, lb 15c
UNITED MARKET COMPANY
130 E. Center St.

VICKS COUGH DROPS
... All you've hoped for in a Cough Drop—medicated with ingredients of VICKS VAPORUB

Large GOLD DUST Washing Powder 21c
Regular 30c Value
Large Magic Washer Powder— 23c
2 Cakes Big Four Soap FREE.
At Your
Serv-U-Wel Market

A PEACOCK SHOE

CUT OUT FOR SUCCESS!
Sandals are very chic this season. And when they're made by
Peacock and Pennant
with high arch, the slender heel and the lasting shapeliness . . . there's just no doing without it.
Made in Black Patin, Blue Kid, Black Kid, Brown with Fawn trim
$6.50 to $8.50
AAAA to B
John Stoll Shoe Co
132 S. Main St.

1932 Marion Travel Contest
We give votes with every dollar purchase
Deposit votes at our store.
ERIE RAILROAD

HOUSECLEANING HELPS
Dry Clean Winter Things
The surest, easiest way to protect your winter clothes against moths is to have them dry cleaned by us before hanging them in the closet. They will be fresh and ready for next season.
Our CLEANING Is Moth Protection
Curtain Laundering
Plain CURTAINS 40c A PAIR
Ruffled or Fringed CURTAINS 50c A PAIR
Curtains and Drapes DRY CLEANED 50c a Pair and Up
RUGS Dusted and Scoured $3.00
For a 9x12 Rug. (Other sizes priced proportionately)
3-Piece Living Room Suite Cleaned $10.00
Feather Pillows, Blankets, Comforts Dry Cleaned or Laundered
Prices effective from April 19. to April 23rd.
1932 Marion Travel Contest
We give votes with every dollar purchase
Deposit votes at our store.
ERIE RAILROAD
THIS WEEK
DRY CLEANERS

"Marion's Best Bakery"
UNION BAKERY
Columbia at [illegible]
LONG [illegible]
Twice [illegible]

HIGH SPEED SHOWN BY DIVING PLANES

New Record of More Than 400 Miles an Hour Made in Britain.

By United Press

LONDON—Britain has captured another world air speed record, 407½ miles an hour in vertical dives from 20,000 and 25,000 feet.

This record recently has been attained by a number of British single-seater fighting planes of the Royal Air force during trials to test the structural strength and streamlining of the machines.

Although diving speed is not included in recognized performance tests, the ability of a military airplane to withstand the stresses imposed at "terminal velocity" without structural failure is of first importance.

So far, three different types of single-seater machines have reached these tremendous velocities and tests are being carried out with other machines. Among the successful types is the Fairey "Firefly," a large number of which were recently ordered by the Belgian government.

The maximum speed of the machines in level flight at 215-220 miles an hour. The British fighters have dived at nearly double their top level speeds without showing a sign of stress.

Just Received—
Another Supply of
DEMOLAY POCKET PIECES
Also
A New and Complete Line of
OFFICIAL DEMOLAY EMBLEMS
For Sale Exclusively by
The Spaulding Bros. Co.
Willis W. Spaulding
Next to Marion Theatre

NOT THERE, BUT ANSWERS PHONE

New Device Used by Texan To Serve During Absence.

By International News Service

SAN ANGELO, Tex.—"This is R. P. Phillips speaking. I am sorry I cannot answer the telephone, but I am out of town on a business trip and will not be back until late today."

San Angelo residents are not surprised on receiving a reply similar to the above when they telephone R. P. Phillips, oil man. Although it is Phillips' voice that comes back over the wires, the oil man really is out of town on a business trip.

Before leaving his office, Phillips leaves a message to all callers with his "ansophone" (short for "answer telephone") and no matter how many times his telephone may ring during his absence, the "ansophone" responds to the call and delivers Phillips' message.

The small device, invented by J. L. Collins of Dallas, is a combination recording and reproducing device. The owner merely speaks his message into a tube, very much as though he were using a dictaphone, and it is recorded. When the telephone rings, the device automatically answers and delivers the message.

SPEAKER PRAISES AMERICAN POETS

By International News Service

PARIS—American poetry came in for high praise in a lecture here by Professor C. Cestre, of the Sorbonne, at the Comite France-Amerique headquarters.

"The greatest of American poets is undoubtedly Edward Arlington Robinson," said the French professor, "very modern in giving much importance to intellectuality, but at the same time showing warmth of spirit and richness of form, a master of the sonnet."

He also named Robert Frost as another great American poet, together with Carl Sandburg, Vachel Lindsay, Sara Teasdale and Edna St. Vincent Millay.

Monsieur Cestre attended a great meeting of the Poetry Society of America at a New York hotel a few years ago. He says there were 800 persons present, all of them poets, but perhaps not all great poets.

A small Berlin theater has been given reversible seats so that their occupants can face a moving picture screen at one end of the building or a lecture platform at the other.

Picture Yourself
Seeing the Sights of
New York Washington
Mt. Vernon
Ask Your Friends
to VOTE for YOU.
—at Kleinmaier's

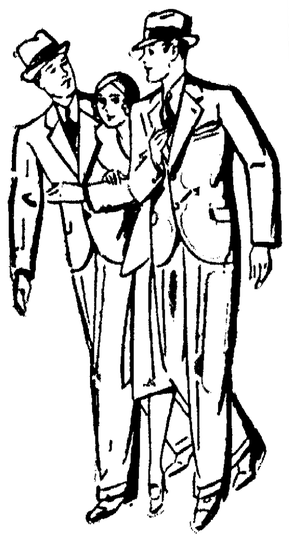

IF
You would really know the meaning of the word
"Competition"
Wait till the girl friend spots a young man in a Braeburn.
There Will Be
"No Competition"
If You Wear
A Braeburn, Too.
No Competition Can Compare with Braeburns at These New Spring Prices, Either.
Now—
$18.50
$22.50
$27.50
"A Golden Year of Values"
KLEINMAIER'S
Nine Locations — Main St. Main St.

APPEAL FOR DOOMED FATHER

Reunited after a long separation which began 18 years ago when a West Virginia miner was murdered, the Pauletta family is shown in Clarksburg, W. Va. Frank Pauletta (inset) was sentenced to be executed for the slaying of the miner, but he escaped and, after being at large for 18 years, was recently recaptured at Coverdale, Pa., and resentenced to death. The group above are Mrs. Pauletta (center), Mrs. Angelina Yank, her daughter (left), holding brother Frank, 2; John, 12, is at right. In the rear are Helen and Catherine. They are appealing to the West Virginia governor for clemency.

Alumni Play Given.

UPPER SANDUSKY, April 13—A play, "The Nut Farm," was presented last night by alumni of the high school. The following took part: Edwin Clark, Miss Dorothy Border, Raymond Hehr, Miss Helen Cook, Mrs. Charles W. Bringman, Allen Witzel, Robert Krebs, Gail Caldwell, Robert Harman and Miss Harriet Stalter. The play was directed by Miss Mildred Hall.

Welfare Work Triples.

BUCYRUS, April 13—Relief work in Bucyrus during the last month has tripled that of the same period in 1931, according to a report given by Mrs. P. B. Holmes, secretary of the Central Welfare association at the organization's meeting Monday night. Calls number 255 as compared with 87 made in March, 1931.

SUES FOR DIVORCE

BUCYRUS, April 13—Cruelty and gross neglect are charged in a divorce petition filed in common pleas court today by Frances Cheek against Armon Cheek. Mrs. Cheek also asked custody of two children. Attorney J. D. Sears filed the bill

Hotel Marion Restaurant
FULL COURSE EVENING DINNER
50c and 60c
Our Noonday Lunches for 30c and 40c Will Meet with Your Approval
Try Us for Banquets—Clubs—Lodge and Group Meetings. Private and Main Dining Rooms.
PHONE 2391

BARON SINGS FOR JOBLESS DINERS

SAN FRANCISCO—(INS)—Veterans' Kitchen is not a high class eating place here, and the veterans who patronize it do not have linen napkins, finger bowls and demi-tasses.

But their appetites are whetted by the singing of an Italian baron.

Every day Baron Signor Giovandomenicue de Simone, known to the veterans as G. D. Simon, sings to the jobless as they dine.

The baron, so he says, recently turned down a contract to sing and act in the pictures so that he might be on hand to sing in the opera to open the municipal opera house here.

"The baron in overalls" he says is his title.

To Plan Relief Work.

MT. GILEAD, April 13—Township trustees and clerks from the 16 townships in Morrow county will gather here for a meeting Tuesday, April 19, for the discussion of the procedure in handling gas tax funds and work relief in connection with the gas tax funds.

Rockets that land close to points at which they are aimed after rising 3,000 feet in the air have been invented by a Bohemian, who plans to construct larger ones to carry mail.

RULER OF CICERO

Elected on a platform promise to make the town safe for beer drinkers, Joseph G. Cerny, new president of Cicero, Ill., a suburb of Chicago, has started out to make the former stronghold of Al Capone a law-abiding community. Declaring that if the people want good beer they shall have it, Cerny points out that there are 175 places in Cicero where it can be obtained. However, hoodlums are to be driven from the town and racketeering suppressed with a firm hand.

Historic Silver Bricks.

By International News Service

CHICAGO — Field Museum of Natural History possesses two bricks of silver which are historically as well as intrinsically valuable. One was made in 1878 by the first water-jacket furnace at Leadville, Colo., and the other was made from ore brought from some of the first silver mines operated in Montana. The specimens were presented to the museum by William J. Chalmers of Chicago.

Germany is boosting its auto taxes.

Insecticides
Spraying time is here and you should use only the best. Our stock includes all the leading sprays and insecticides including Lime, Sulphur, Arsenate of Lead, Bordo, Pyrox and many others. Treat seed oats with ceresan and avoid diseases and increase the yield. Ask us.
Stump & Sams Phcy.
121 So. Main St.
Marion, Ohio

Buy That Graduation Now.
A small deposit will hold article until wanted.
May We Suggest The Two Following
GRUENS
FOR HIM FOR HER
15 JEWELS
HUGHES & STEFFEN, MARION
F. STEFFEN, MGR.

BUY HERE
AND RECEIVE
Travel Contest Votes
CONTESTANTS! Encourage your friends to come to Firestone Service Stores Inc., 273-283 E. Center street to make their purchases. You can well afford to recommend Firestone to them. They will like Firestone One-stop Service, and the high standard of Firestone quality. We ask you to read here of Firestone Tires so that you, too, may become better acquainted with our products.

OLDFIELD TYPE

THIS patented construction gives extra protection against punctures and blowouts and stronger bond between tread and cord body. Every Firestone Tire also has the extra strength and safety of Gum-Dipped Cords and Tough, Thick, Long-Wearing Non Skid Tread. Firestone gives these Extra Values at no more cost because they save millions annually in buying, manufacturing and distributing.

Each line of Firestone Tires—designated by tread design and name—is built with quality and construction that excel that of special brand mail order tires sold at the same prices.

COMPARE CONSTRUCTION, QUALITY and PRICE
And Finally Consider the Large Number of Votes Received on Tire Purchases.

Tire Size	Cash Price Each	Cash Price Per Pair	No. Votes Given With Each Pair
4.40-21 ...	$4.79	$ 9.30	900
4.50-20 ...	5.35	10.38	1,000
4.50-21 ...	5.43	10.54	1,000
4.75-19 ...	6.33	12.32	1,200
5.00-19 ...	6.65	12.90	1,200
5.00-20	6.75	13.10	1,300
5.25-18 ...	7.53	14.60	1,400
5.25-21 ...	8.15	15.82	1,500
5.50-18 ...	8.35	16.20	1,600
5.50-19 ...	8.48	16.46	1,600
6.00-18H.D.	10.65	20.66	2,000
6.00-19H.D.	10.85	21.04	2,100
6.00-20H.D.	10.95	21.24	2,100
6.00-22H.D.	11.60	22.50	2,200
7.00-20H.D.	14.65	28.42	2,860

ERIE
MARION MERCHANTS — THE MARION STAR
1932 Marion Travel Contest
We give votes with every dollar purchase
Deposit votes at our store.
ERIE RAILROAD

Firestone Service Stores, Inc.
O. E. BONNELL, Pres. & Mgr.
273-283 E. Center St. Phone 6116.
Listen to the Voice of Firestone every Monday night over NBC Nationwide Network.

The Warner Edwards Co
Here Is Fashion News of Importance

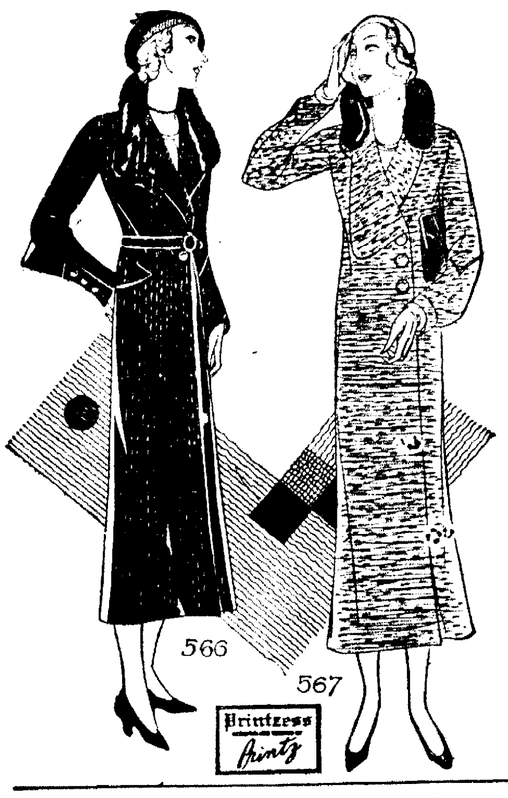

Why Not Choose a Classy New "Printzess" Coat
You not only get EXCLUSIVE STYLING but such WO DERFUL TAILORING—Such individual style touch and GORGEOUS new materials. In our collection Printzess garments you will find some of the most tal of COATS of the season.
You'll look and feel like springtime in a Coat fashion of RAINBOW DIAGONAL—FLAT POLO, ST. MORI POLO or KORDAH—
Spring tones of GREY, TANS, FISHERMAN'S BLU TURF GREENS, etc.
New features are Snappy Scarf collars, revier coll flared cuffs, etc.
"Printzess" Coats fashioned on beautifully fitted lines featured at
$16.75 $19.75 and $29.75

New Fabrics Shown In Our Silk Section
HERE ARE TWO EXCEPTIONAL VALUES
SILK CREPES
40 in. Pure Silk Flat Crepes in Black, Navy, Beige, Tan, Grey, Orchid, Orange, Pink, Blues and White ..... 87c Yd.
IT'S NEW SPORT MESH!
Another delightful new Spring fabric. Many charm spring frocks will be fashioned from this material. Pleasingly low priced at 39c

YOU CAN BEAUTIFY YOUR HOME AT VERY SMALL EXPENSE THIS SEASON!

New Draperies! New Curtains!
Yes the new Curtains and Draperies are here and the prices are way down too. In fact, you'll be thrilled to know that you really can make those desired changes in your home. The low prices make it possible—and the new things are so interesting, too.
EXQUISITE DAMASK—
Drapery damask in attractive new patterns, 48 inch widths in rust, reds, greens or gold, only
79c yd.
A Great Assortment of dainty Ruffled Curtains
Many of them are finished with headings all ready to hang in just a jiffy. Plain weaves, self dots or colored dots with colored edges. Curtains to carry out any desired color scheme.
$1.00, $1.29, $1.69, $1.79, $2.19 and $2.39
(We Invite Your Early Inspection)
Exciting Low Prices on New Net Curtains
Just think of it. Fine new net curtains, plain or weaves, at
$1.39, $1.98, $2.89, $2.69, $2.79, $3.89 and $4.89
You must inspect them to appreciate their new beau
DRAPERY DAMASK—
In heavy weave two color combination, gorgeous colorings, wonderful values at ..... $1.49 and $1.98 Yd.
New Hemmed Marquisettes
39c and 59c yard
"ORINOKA" DAMASK —
$2.50, $2.75 and $3.00 yard
COLORFUL COTTAGE SETS
For kitchen and bath—dotted or floral patterns.
95c, $1.29 and $1.59
NEW CURTAIN NETS
In great assortment of patterns.
25c, 59c, 89c, $1.00 and $1.50 yd.
"Travel Contest" Coupons Are Given with Purchases at This Sto

BIRTHS OUTNUMBER DEATHS IN MARCH

Forty-Six Babies Born in Month, While 58 Deaths Are Recorded.

Forty-six births and 58 deaths were reported to registrars of vital statistics for the city and county during March.

Deaths in the city during March numbered deaths by 23, according to a report of Miss Mary Ellen Hall, registrar of vital statistics.

The report showed the arrival of 31 boys and 23 girls while 31 deaths were reported.

Pneumonia, claiming five victims, led in the causes of death. There were three deaths from nephritis and two each from abdominal tumor, chronic myocarditis, organic heart disease and one each from coronary thrombosis, carcinoma, pulmonary tuberculosis, valvular insufficiency, shock, acute gastro enteritis, chronic meningitis, paralysis, peritonitis, angina pectoris, septicaemia, coronary sclerosis, cerebral hemorrhage, obstruction of the intestines and undulent fever.

In the county, deaths were decidedly in the majority. Twenty-seven deaths and 12 births were recorded. Births included seven boys and five girls.

Causes of death were led by heart trouble with five. Pneumonia caused four deaths; uremic poison, arterio sclerosis and tuberculosis claimed three each; carcinoma caused two deaths. One death each was caused by sarcoma of the left thigh, cancer, cerebral hemorrhage, influenza, cerebral apoplexy, colitis and train accident.

BUILDING MATERIALS for Remodeling

Cement, Stone, Sand, Gravel, Cement Block, Roofing.

THE E. F. PATTON & SONS CO.

Coal & Builders' Supplies
182 Erie St.
Phone 4168

PLATES that FIT $15

PAINLESS Extracting ... 75c

Crowns Bridge Work $5 Per Tooth

ALL WORK GUARANTEED

FILLINGS.....$1 up

MARION PAINLESS DENTISTS

Main and Center. Phone 3236.
Open Evenings
Except Wednesdays

Beech News

BEECH—Mr. and Mrs. Gompf celebrated their sixteenth wedding anniversary at their home April 5. Those present were: Mr. and Mrs. F. W. Gompf, Mr. and Mrs. Carl Gompf, Gerald Evans of east of Mt. Gilead, Mr. and Mrs. George Gompf, Mr. and Mrs. James Shaffer of near Mt. Gilead, Mr. and Mrs. J. C. Gompf and daughter of Windfall, Mrs. Callie Beckel and daughter and Mrs. Lydia Zwilling of Marion.

Martin Fairchild is ill at his home here.

Mr. and Mrs. Clarence Ullom, Mr. and Mrs. Ernest Snyder of Crestline, Mr. and Mrs. Roy Gibson and family of near Edison were Sunday guests of Mr. and Mrs. Jerome Ault.

Mr. and Mrs. E. W. January and family were guests Saturday of Mr. and Mrs. R. January at West Mansfield. They also were visitors Sunday of Mr. and Mrs. R. O. Dyke in Marion.

Mr. and Mrs. George Kirklin of Galion were Sunday guests of Mr. and Mrs. William Fairchild.

I. F. Tittelbaugh and son and Rudolph Weise attended the conference at the West Gate Evangelical church in Columbus Saturday.

YOU BREAK IT—WE FIX IT. Marion Welding Co. 132 Oak —Adv.

Shipments of palm oil from the Netherland East Indies last year were 21 per cent greater than in 1930.

BRILLIANT SOCIETY WEDDING

Frederick Cameron Church, Jr., prominent Boston society clubman, and his lovely bride, the former Agnes Devens Boardman, one of the Hub city's most popular debutantes, are shown as they left the First church of Boston after their wedding ceremony. Church was formerly married to Muriel Vanderbilt, now Mrs. Delafield Phelps. After a honeymoon abroad, the newlyweds will reside in Boston.

THE NATIONAL
139 W CENTER
MARION

Value & Style always in Clothes for Men Women Children

WEEKLY PAYMENTS

The Stars Say—

For Thursday, April 14

A DAY of difficult and disappointing situations is predicted from the dominant place of Saturn and the adverse solar position. The latter may seriously affect or hamper the smooth progress of employment, bringing friction or unhappy disagreements with those in authority. There may be postponements, impediments or sorrows in all matters, personal as well as business. The best advice is to refrain from new ventures and willingly postpone where possible.

Those whose birthday it is are on the eve of a year of difficult progress, with prospects of disappointments, delays, adversities and sorrows. Safeguard the employment, try to be amiable with superiors and undertake only what is necessary, thus working along lines of least resistance and sidestepping regrets. A child born on this day should be given careful education, enabling it to surmount possible difficulties with patience, perseverance and determination as well as with amiability and optimism.

Ashley News

ASHLEY—Mr. and Mrs. Merrill Carpenter and children of Cleveland were week-end guests of Mr. and Mrs. L. S. Bonham.

Mr. and Mrs. W. I. Lea and daughter of Circleville spent the week-end with Mrs. Lillie Lea.

Mrs. Lydia Ulery, who has been visiting her daughter, Mrs. Vesta Burton in Marion for the last few weeks, returned home Sunday.

Mrs. B. B. Barber and children spent the week-end in Columbus with relatives.

Mrs. Harry Wyant and Miss Helen Wyant were visitors in Richwood and vicinity Sunday afternoon.

Mr. and Mrs. William Thompson and son of Columbus were Sunday dinner guests of Mr. and Mrs. L. L. Sharp.

Mr. and Mrs. Nolan Richmond and family of Crestline spent last week with Mr. and Mrs. Joe Hakes.

Miss Malavon Dennis of Columbus spent the week-end with Mr. and Mrs. H. J. Dennis.

Mrs. Francis Aldrich returned home Sunday after spending a few weeks in Columbus with relatives and friends.

Mr. and Mrs. J. R. Shoemaker were Sunday dinner guests of Mr. and Mrs. Wes Wornstaff in Cardington.

Mrs. Freda Powell of Sidney spent the week-end with Mrs. Clara Shaw.

Thomas Drake of Prospect called at the Sperry Wornstaff home Sunday afternoon.

Mr. and Mrs. Richard Wood of Columbus were Sunday guests of Mrs. Elsa Wood.

Mrs. Harry Lea of Delaware visited relatives in Ashley Friday.

J. T. Gibbons of New Haven, Conn. was a week-end guest at the home of Mr. and Mrs. P. M. Sarver.

L. K. Wornstaff who has been visiting Sperry Wornstaff, returned to his home in Superior, Wis. Sunday.

Mr. and Mrs. R. S. Warner and family were Sunday guests at the home of Mr. and Mrs. M. H. Warner in Woodstock.

Mr. and Mrs. G. C. Shoemaker visited John A. Shoemaker in Delaware Sunday afternoon.

Sunday dinner guests at the home of Mr. and Mrs. C. A. Olds were Mr. and Mrs. J. C. Fleming of Cardington.

NEW KINDERGARTEN

DETROIT—(U. P.)—An ancient livery stable, long in disuse, has been taken over by the Salvation army, and in the loft 60 children of kindergarten age are being instructed. Their days are spent in simple classes and play. Most of their parents are working, so the Army provides a double service while caring for them.

Paris is having considerable number of new [illegible]

Go to Gallaher's

Cut Rate Drug Store-141 W. Center St.

Specials for Thurs., Fri. and Sat.

$1.00 ALARM CLOCKS 55c

Beacon PLAYING CARDS Bridge Size 19c

Window CHAMOIS 13x17 29c

SPONGES Large Size 29c

Green Glass Mixing Bowl Sets

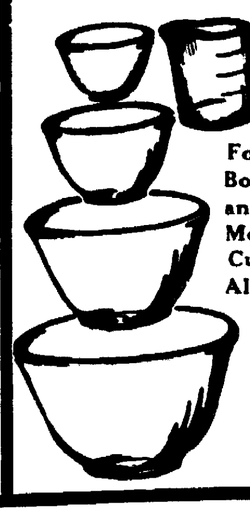

Four Nested Bowls and Measuring Cup, All for 39c

SPECIAL Limited number of good Willow Wash Baskets at .... 69c While They Last

COFFEE Superba Blend 2 lbs. for 37c

Towels 20x40 Turkish 3 for 29c

35c MASTER TOOTH BRUSHES 23c

TROPHY DOUCHE SYRINGE 49c

50c Size PEPSODENT TOOTH PASTE 25c Limit One

30c Size HILL'S CASCARA QUININE 14c Limit One

35c Size KOTEX 15c Limit One

60c Size POND'S CREAM 33c Limit One

50c Size JERGENS LOTION 25c Limit One

Fountain Special
Mild Bittersweet Chocolate Sundae with Whipped Cream 9c
500 Votes
Thursday, Friday and Saturday.
2 p. m.-5 p. m., 7 p. m.-10 p. m.

Hershey's Mr. Goodbar
Full half pound bar of rich chocolate creamed with roasted nuts.
WHILE STOCK LASTS AT 9c bar
(500 Votes)
All Bar Candy 8 for 10c

FREE SMOKING TOBACCO!
A regular 15c size of your favorite Smoking Tobacco given with each 50c pipe or better.

BIKEOGRAM VOTE GETTER
Extra Bicycle Votes Thursday Only
25c Purchase ..... 1,000 Votes
$1.00 Purchase ..... 5,000 Votes
Any Merchandise —— All Departments.
REGULAR VOTES FRIDAY AND SATURDAY
Right Reserved to Limit Quantity

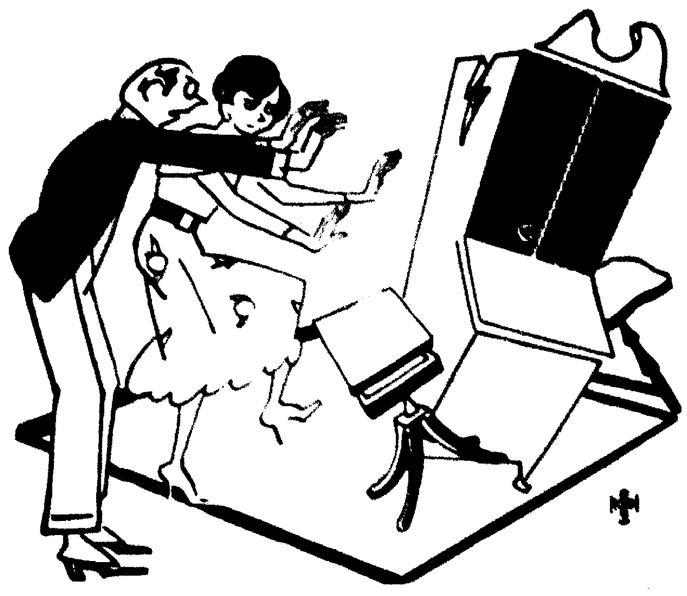

Here's One of the Reasons Why Business Has Been So Good at Schaffner's Lately!

Here's what must have happened in a lot of Marion homes during the last few weeks. We have sold more new furniture since the middle of March than we have in any equal period in the last two years. Here's the reason. Folks can't resist throwing out their old furniture when they see the prices in our NEW ECONOMY BASEMENT. They know it's dependable furniture, too. Even during the furniture sales we have had our largest business. Folks shopped around and found our Every day prices lower than sale prices. All we ask is for you to believe what you see, and you'll be kicking out some things that have worn out their welcome.

Coffee Table
Mahogany Finish, Sturdy Construction
$2.24
Economy Basement

Magazine Rack
Mahogany Finish, 4 Shelves 30 inches high
$1.68
Economy Basement

Pull Up Chair
Mahogany Finish, Back and Seat
$4.94
Economy Basement

Chiffonier
Walnut Finish, 5 drawers Decorated Front, Well Made
$11.74
Economy Basement

Floor Lamps
Splendid Bases and Parchment Paper Shades
$3.95
Economy Basement

Prima Washer
Brand New, Lots of New Improvements, New Wringer and Grey Tub.
$59.50

Grass Rugs
All sizes and colors. Good Quality, 27x54 Size
39c

WE REPEAT OUR
Special on Gliders
Free—$5 Rubber Cover
With Each Glider Sold Tomorrow
(Cheapest Numbers Excluded)

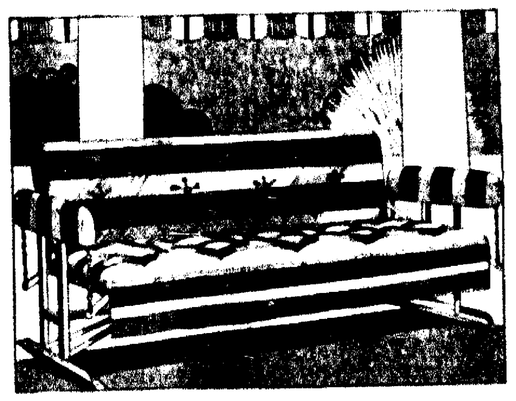

The Most Wonderful Values Ever.
You'd Say They Cost Twice As Much.
$6.95, $9.95, $11.95 to $39.75

Cast Aluminum
The kind that lasts a lifetime at about ½ the prices asked by canvassers.
Bacon & Egg Frier 98c
3 qt. Sauce Pan .. $1.49
Casserole $2.89
Tea Kettle $3.75
Drip Coffee Pot .. $2.89
Roaster $2.89
And Many Other Pieces

Mixing Bowl
Green Glass
6 Bowls, Measuring Cup and Lemon Squeezer.
79c

Carving Set
Stainless steel. Bone handles.
59c

Metal Hamper
Large size. Green, Ivory and Grey.
86c

Elec. Toaster
Automatic. Nickeled. Very reliable.
$4.95

Granite Dish Pan
Large size. Heavy triple coated granite over heavy steel.
79c

THE NEW ECONOMY BASEMENT
IS MARION'S NEWEST SENSATION. SEE IT TOMORROW!
LOWEST PRICES EVERY DAY, SALES INCLUDED—DEPENDABLE FURNITURE AND NO EXTRA CHARGE FOR CREDIT! SHOP BEFORE YOU BUY!

ODD PIECES
Radio Bench ..$1.84
Costumer $1.74
Coffee Table ..$2.24
End Table ...$1.97
End Table ...$2.84
Metal Stool 87c
Br'k. Set ... $16.84
Br'k. Set ... $18.78

Gas Ranges
Gas Range ..$13.33
Gas Range ..$18.68
Gas Range ..$29.87
Gas Range ..$44.46

Pillows
Rayon. In All Wanted Shades.
69c

Living Room Suites
7 piece Living Room Suite $34.78
3 piece Living Room Suite $67.78
3 piece Living Room Suite $74.67
3 piece Living Room Suite $96.84

Dining Room Suites
8 piece Dining Room Suites $69.84
8 piece Dining Room Suites $78.84
8 piece Dining Room Suites $94.78

Bed Room Suites
3 piece Bed Room Suites $38.64
3 piece Bed Room Suites $49.47
3 piece Bed Room Suites $59.84
LINOLEUM AND CONGOLEUM
Special Prices. Fix Up Your Kitchen or Bathroom Now.

RUGS
24x36 ..... 65c
20x40 ..... 84c
24x48 ..... 97c
48x80 ..... $3.74
9x12 ..... $14.87
9x12 ..... $15.67
9x12 ..... $18.64
9x12 ..... $26.84

CHAIRS
Occasional
Upholstered .. $2.94
Upholstered .. $4.48
Upholstered .. $5.94
Upholstered .. $7.48

Magazine Rack
Walnut Finish
$1.68

Don't Forget Our Trade-In Department

See the Bedroom Suite Schaffner's Are Giving Free to the Lucky Couple To Be Married at the Palace April 19.

SCHAFFNER'S
MARION, OHIO

1932 Marion Travel Contest
We give votes with every dollar purchase
Deposit votes with [illegible]
our store
ERIE MARION

Men Come for 40 Miles to Trade "Where Good Clothes Cost Less"

Men's Regular $4.95
RAINCOATS
$2.48
A special half price purchase sale of regular $4.95 men's raincoats at only $2.48.

Sale Kaynee Shirts and
KAYNEE WAISTS
55c Two for $1.00
New Spring stocks, unlimited assortments, nationally famous 79c values at 55c or 2 for $1.00.

Men's Broadcloth
ATHLETIC U-SUITS
55c Two for $1.00
Broadcloth and fancy silk stripe athletic Union Suits, full cut, splendidly tailored, snubber back.

Ecru Knit Spring Weight
Hanes Union Suits
67c
Spring weight, short sleeves, ankle length, nationally famous Hanes' quality at the special price of 67c.

Men's Kant-B-Beat
Fancy Rayon Hose
19c 3 Prs. for 50c
An immense assortment of our new Spring patterns in fancy rayon hose, high spliced heel and toe.

Sale of Men's
$1.45 WORK PANTS
$1.00
Regular $1.45 quality men's Moleskin and Cottonade Work Pants in a special sale group at $1.00.

Half a Thousand Suits Bought at Tremendous Reductions for This Event!

Special Purchase Sale of New Spring
TOPCOATS

A Manufacturer's Made-Up Stocks Bought at Greatly Reduced Prices.

3 Sale Groups
$9.85
$13.85
$16.85

Never before has it been possible for us to buy such smart new Spring Topcoats so early in the season at such tremendous price concessions . . . the values are truly amazing, and best of all there's an immense selection of patterns and color tones in the season's most wanted models in all sizes . . . our own regularly purchased stocks are added at corresponding savings.

SALE OF SHIRTS

Values up to $1.45 in this special purchase Sale of "Red Top" dress Shirts, combined with broken assortments from our own stocks, and you choose for only **69c**

Manhattan Shorts

Also Swiss Rib and Rayon Shirts

Genuine Manhattan fancy broadcloth shorts, full cut, balloon seat, fast color, elastic back, wide assortment of patterns, specially priced at ..... 55c value for **39c**

Regular $1.00
Neckwear
77c
Or 2 for $1.50

Extra Special
Neckwear
45c
Silk Top, Wool Lined

No Wonder We're Selling So Many
NEW SPRING HATS

There Are So Many to Choose from . . . Every Wanted New Shape and Shade at the New Low Prices of

$1.95
$2.95

All our Hats are just about a third less than what you paid for similar quality a season or so ago.

The New Low Price on Genuine Schoble Hats—$4.95

Three Feature Values in New Spring
Pullover Sweaters

95c
Values to $1.95 in this group of men's and boys' solid color pullover sweaters at 95c.

$1.25
Smart new turtle neck Sport pull-overs in solid colors and fancies at $1.25.

$1.95
Regular $2.50 Sweaters at fancy all wool sleeveless $1.95.

SUIT SALE

1932 Marion Travel Contest
MARION MERCHANTS — THE MARION STAR
We give votes with every dollar purchase
Deposit votes at our store.
ERIE RAILROAD

Most of These Specially Purchased Suits Have EXTRA Trousers
Which Can Be Bought During This Sale at Only
$3.95
At this same price we also have 200 extra Dress Trousers left from Clothcraft and Hart Schaffner & Marx Suits. Regular $5.95 values. If anyone can match your Coat and Vest, we can!

Hundreds and Hundreds of Men's and Young Men's Smart New Spring 1932 Suits Made To Sell This Season at a Number of Dollars More— Bought This Week at Price Concessions That Make Possible the Greatest Suit Values in Our History at—

$15 $19.50

In addition to this spectacular purchase, we have taken several hundred of our own regularly purchased Clothcraft and Hart Schaffner & Marx new Spring suits from higher priced lines and cut the prices to these new low levels for Thursday, Friday and Saturday at $15.00 and $19.50, with extra trousers at $3.95.

JUST as loud as type can talk we want to emphasize the fact that every single suit in this sale was made to sell this season at considerably more than the sale price. When the manufacturer made us this price concession, we could not resist the offer . . . and when you see the suits we are offering at $15.00 and $19.50 you won't be able to resist the values, either, for this tremendous assortment includes every wanted new style, pattern and color in every regular and extra size.

DON'T take our word for it . . . see them, that's all we ask. Note the Clothcraft and Hart Schaffner & Marx labels in these clothes . . . that's your guarantee of right style, right quality, right tailoring . . . your guarantee of satisfaction. Your own keen sense of values will convince you quicker than a thousand words that this is the oustanding opportunity of the season to buy quality clothes at a worth-while saving.

For Men and Young Men Who Have Been Accustomed To Paying Many Dollars More, We Feature During This Event a Remarkable Value in Hart Schaffner & Marx Suits at..... $25

Graduation Suit Special

With 2 Trousers at.... **$20**

Choice of either an extra pair of trousers to match or an extra pair of all wool white flannels.

Smart varsity styles, splendid woolens, blue cheviots, oxford greys, Corona browns, varsity tans, novelty mixtures, all sizes up to 38 . . . a suit special planned particularly for high school graduates and juniors.

Our Shoe Dept. Features a Remarkable Value in
Black and Brown Oxfords . . $2.85
Other Shoes in every price range from .....$2.50 to $8.50
Complete line of New Sport Shoes at.....$3.00, $4.00 and $5.00
Special in Boys' All Leather Shoes at.....$1.95—Others up to $3.00
Complete Line of Peter's Work Shoes at New Low Prices

A Super Value in Boys'
All Wool Suits

Sturdy all wool Cassimeres and Cheviots — splendid tailoring, 4-piece models with vest and two pairs of full lined Knickers. **$6.95**

Other Boys' Suits at $4.95 to $10.95

No matter what your price preference may be you'll find complete assortments in every price range from $4.95 up to $10.95.

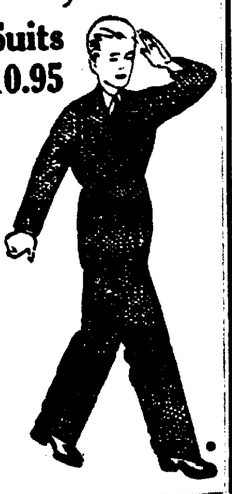

High School Suits
With Vest and 2 Pairs of Long Trousers **$15.00**
Varsity style, set in or patch pockets, smooth fabrics and cheviots, in the season's newest colors and patterns, all sizes to 36 at $15.

JIM DUGAN

Babe Ruth Steals the Show as Majors Open Campaigns

COLONELS, INDIANS CAPTURE OPENERS IN ASSOCIATION DRIVE

St. Paul and Minneapolis Are Victims; Wintry Blasts Stop Two Games.

By The Associated Press

CHICAGO, April 13—The first ... along the American Association baseball front has resulted ... play knockouts for eastern ... and the infractious elements. ... snowy, wintry blasts stepped ... halt the Milwaukee-Toledo, ... City-Columbus inaugurals ... Louisville and Indianapolis dashed off to a running ... the long flag chase by capping a pair of mid-season thrillers ... the twin city entries, St. Paul ... Minneapolis.

... the victories were gained ... run and both saw the winners come back like champions in ... closing stages of the struggles ... with victory, Indianapolis ... triumph in the twelfth ... with two out, 4 to 3, and ... trimming the defending champions, 5 to 4.

... inaugurals and considering ... chilly blasts that swept the ... fields, both games were well played with the pitchers holding better than their own.

Miss M. Wimbush has been appointed master of the Quantock Staghounds in England.

SPECIAL
ALL FELT
HATS
Cleaned and Reblocked Perfect
50c
If others fail—bring your hat to us. Marion's Only Complete Hat Shop.
MARION HAT SHOP
Opposite Courthouse.

YANK STAR CLOUTS TWO CIRCUIT BLOWS

Snow and Cold Hamper Inaugurals, but 117,000 Flock to Six Ball Parks.

BY HERBERT W. BARKER
Associated Press Sports Writer

For these many years Babe Ruth has been doing the unexpected, clouting home runs or striking out in his own inimitable fashion, but never before has he so completely dominated the major leagues' "opening day" ceremonies.

There was excellent pitching by Ed Brandt of the Boston Braves, Sam Jones of the Chicago White Sox and Flint Rhem of the World champion St. Louis Cardinals as the National and American leagues opened the drive that leads to the 1932 pennants yesterday; there was a rousing ninth-inning rally by the re-built Cincinnati Reds and a striking demonstration of batting power by the long-suffering Phillies, but over and above all these was the Babe's spectacular seasonal debut at Philadelphia.

The king-pin of the New York Yankees' devastating attack clouted two home runs and a single against big George Earnshaw and Jimmy Deshong of the Philadelphia Athletics and thus contributed five runs to the common cause.

A shivering crowd of 18,000 saw little to cheer about as the Yankees made 12 hits good for as many runs and beat the A's 12-6.

Ruth, who never before had hit two runs in an opening day game, needed some assistance and got it from Sammy Byrd and Lou Gehrig. Among them this trio clouted nine hits and accounted for 11 runs.

The only other American league game the weather man permitted saw the Chicago White Sox pin a 9-2 beating on the St. Louis Browns. Sam Jones held the Browns to eight hits and won without trouble in back of a 13-hit assault by the Sox.

Cards Win Easily

Over in the National league, the champion Cardinals turned in an easy victory. Their two chief rivals, the New York Giants and Chicago Cubs were beaten.

Flint Rhem, who pitched the Cardinals to victory in the pennant-winning years of 1926-28-30-31, held the Pittsburgh Pirates to seven hits and won 10-2.

The Giants fell victim to the effective pitching of "Fidgety Phil" Collins and a terrific hitting drive by the Phillies. Burt Shotton's men pounded Bill Walker out of the box and piled up a total of 17 hits.

Brooklyn's revamped ball club looked good afield but the Dodgers' hitters folded up against the air-tight pitching of Ed Brandt and the Boston Braves won 8-3.

Bad weather cut down the aggregate attendance for six games to about 117,000.

PLEASE SIGN UP

Teams Asked To See Shaw at Y for Practice Diamonds.

Recreation baseball teams wishing to practice on any of the city park grounds are asked o make arrangements for a specific time with Elmer Shaw, secretary of the city softball commission. This will prevent conflicts owing to more than one team planning on using a certain diamond at the same time.

This does not apply to the Steam Shovel company diamonds inasmuch as they are controlled by the Shovel company.

According to a British metal expert much of the noise of big cities can be reduced if bell makers will add a little more tin to the alloy they use, producing softer tones.

THEY'RE OFF WITH A BANG!

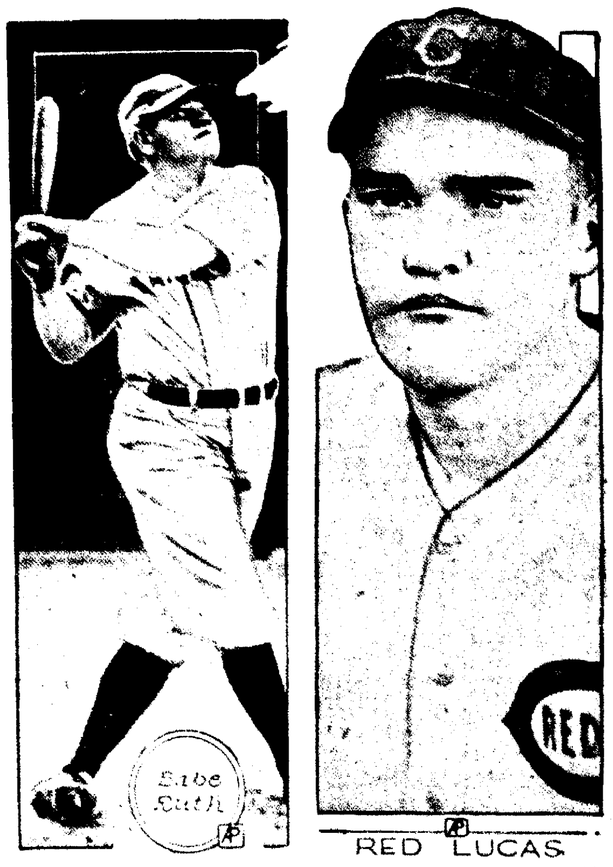

Babe Ruth may be slowing up as many fans think but he is still able to step up and wallop the horsehide out of the park when the occasion calls for it. He proved that yesterday when he smashed out two homers against Philadelphia in the American league opener in the Quaker city.

Red Lucas, listed as a pitcher on the Cincinnati Red roster of the National league, couldn't sit by and see his team mates drop the opener to Chicago so he strode to the plate in the ninth frame, rapped out a two-bagger and started his club on a four-run spree that beat the Bruins, 5-4. Who said pitchers can't hit!

BASEBALL STATISTICS

STANDINGS

American League

Club	W.	L.	Pct.
New York	1	0	1.000
Chicago	1	0	1.000
Washington	1	0	1.000
Cleveland	0	0	.000
Detroit	0	0	.000
Boston	0	1	.000
Philadelphia	0	1	.000
St. Louis	0	1	.000

National League

Club	W.	L.	Pct.
Cincinnati	1	0	1.000
St. Louis	1	0	1.000
Boston	1	0	1.000
Philadelphia	1	0	1.000
Chicago	0	1	.000
Pittsburgh	0	1	.000
Brooklyn	0	1	.000
New York	0	1	.000

American Association

Club	W.	L.	Pct.
Indianapolis	1	0	1.000
Louisville	1	0	1.000
Columbus	0	0	.000
Toledo	0	0	.000
Kansas City	0	0	.000
Milwaukee	0	0	.000
Minneapolis	0	1	.000
St. Paul	0	1	.000

YESTERDAY'S STARS

Babe Ruth, Yankees—Clouted two home runs against Athletics accounting for five runs.

Ed. Brandt, Braves—Stopped Dodgers with five hits and won 8-3.

Sam Jones and Carey Selph, White Sox—Former held Browns to eight scattered hits, latter drove in three runs with three doubles as White Sox won, 9-2.

Taylor Douthit, Reds—His single in ninth drove in tying and winning runs against Cubs.

Phil Collins, Phillies—Pitched effectively against Giants and collected four singles, himself in 13-5 victory.

Flint Rhem, Cardinals—Pitched his club to triumph over Pirates, allowing seven scattered hits.

YESTERDAY'S RESULTS

AMERICAN LEAGUE

New York ..... 401 501 001—12
Philadelphia ..... 201 000 102— 6
New York, Gomez, Ruffing and Dickey; Philadelphia, Earnshaw, Deshong and Cochrane and Heving.

St. Louis ..... 001 000 010—2
Chicago ..... 000 312 03x—9
St. Louis, Stewart, Blaeholder and Ferrell; Chicago, Jones and Grube.

NATIONAL LEAGUE

Boston ..... 000 331 010—8
Brooklyn ..... 000 000 300—3
Boston, Brandt and Spohrer; Brooklyn, Hoyt, Thurston, Heimach and Lopez.

Philadelphia ..... 352 100 102—13
New York ..... 010 301 000— 5
Philadelphia, Collins and Davis; New York, Walker, Bell, Mitchell and O'Farrell.

Pittsburgh ..... 000 000 200— 2
St. Louis ..... 230 003 11x—10
Pittsburgh, French, Swift and Grace; St. Louis, Rhem and Wilson.

AMERICAN ASSOCIATION

Indianapolis, 4, Minneapolis, 3 (12 innings).
Louisville 5, St. Paul, 4
Kansas City at Columbus—Cold weather.
Milwaukee at Toledo—Snow.

HOME RUN STANDING

By The Associated Press

Ruth, Yankees	2
Byrd, Yankees	2
Gehrig, Yankees	1
Foxx, Athletics	1
Simmons, Athletics	1
Verges, Giants	1
Collins, Cardinals	1

THE LEADERS

Ruth, Yankees	2
Byrd, Yankees	2

LEAGUE TOTALS

American	7
National	2

GAMES THURSDAY

American League
St. Louis at Chicago.
Cleveland at Detroit.
New York at Philadelphia.
Washington at Boston.

National League
Pittsburgh at St. Louis.
Chicago at Cincinnati.
Boston at Brooklyn.
Philadelphia at New York.

American Association
Kansas City at Columbus.
Milwaukee at Toledo.
St. Paul at Louisville.
Minneapolis at Indianapolis.

REDS BREAK LOOSE IN OPENER, BEATING CUBS IN NINTH, 5-4

Lucas Leads Rousing Four-Run Spree as Bruins Are Thumped.

Coming from behind in the ninth inning, the rejuvenated Cincinnati Redlegs smashed out four runs to turn back the Chicago Cubs, 5-4, in the opening game of the season at Cincinnati.

Charley Root held the Reds almost helpless for eight innings of the inaugural clash and then weakened in the final frame. Grantham singled to start the Red rally and Heath walked. Root left the game at this point as a hot liner from Lombardi's bat injured his hand. Bush replaced him and Lucas, pinch hitting from Morrison cracked out a double, driving in two markers. Roettger, batting for Benton was walked. Douthit singled, scoring Durocher and Bluege, substitute runners, with the winning tallies.

Chicago	B.	R.	H.	O.	A.
Hack, 3b	5	1	1	1	1
W. Herman, 2b	5	1	2	2	2
Cuyler, rf	4	1	1	1	0
Barton, rf	4	0	1	1	0
Simpson, lf	3	0	0	4	0
Moore, lf	0	1	0	0	0
Hartnett, c	4	0	1	8	0
Grimm, 1b	4	0	2	7	1
Jurgess, ss	4	0	0	3	2
Root, p	4	0	0	1	1
Bush, p	0	0	0	0	0
Totals	37	4	8	*26	7

Cincinnati	R.	B.	H.	O.	A.
Douthit, cf	5	0	1	3	0
Gilbert, 3	4	1	1	0	1
F. Herman, rf	4	0	1	2	0
Graham, 2b	4	1	1	2	2
Heath, 1b	3	1	0	11	0
Lombardi, c	4	0	2	6	0
aDurocher	0	1	0	0	0
Crabtree, lf	4	0	2	3	0
Morrissey, ss	3	0	1	0	2
bLucas	1	0	1	0	0
cBluege	0	1	0	0	0
Johnson, p	2	0	0	0	4
dHigh	1	0	0	0	0
Benton, p	0	0	0	0	0
eRoettger	0	0	0	0	0
Totals	35	5	10	27	9

*One out when winning run scored.
aRan for Lombardi in ninth.
bBatted for Morrissey in ninth.
cRan for Lucas in ninth.
dBatted for Johnson in seventh.
eBatted for Benton in ninth.

Chicago	200 010 010—4
Cincinnati	000 001 004—5

Errors—Johnson, Gilbert. Runs batted in—W. Herman, Barton, Stephenson, Grimm, Douthit, 2; Grantham, Lucas, 2. Two-base hits—Hack, W. Herman, Lucas. Left on bases—Chicago, 7; Cincinnati, 8. Base on balls—Off Root 1, off Bush, 2; off Benton, 1. Struck out—By Root, 4; by Bush, 1; by Johnson, 6. Hits—Off Root, 8 in 8 innings (none out in ninth); off Bush, 2 in 1-3; off Johnson, 7 in 7; off Benton, 1 in 2. Winning pitcher—Benton. Losing pitcher—Bush.

PHARIS
FIRST LINE TIRES
Not just a second line tire built to meet competition; these tires are First Line A-1 quality comparable with original equipment on new cars and manufactured by a company which satisfied over a million tire purchasers last year.
Fresh merchandise! We are replenishing our stock continually.

2 FOR THE PRICE OF 1
Price of Two(2)Tires
30x3½ Cl. $5.95

29x4.40-21—4 Ply	$6.35
30x4.50-21—4 Ply	$7.05
28x4.75-19—4 Ply	$7.70
29x5.00-19—4 Ply	$8.25
28x5.25-18—4 Ply	$9.30
31x5.25-21—4 Ply	$10.25
28x5.50-18—4 Ply	$10.35
30x6.00-18—6 Ply	$14.60
31x6.00-19—6 Ply	$15.05
32x6.00-20—6 Ply	$15.30
33x6.00-21—6 Ply	$15.85

ERIE
1932 Marion Travel Contest
MARION MERCHANTS — THE MARION STAR
We give votes with every dollar purchase
Deposit votes at our store.
ERIE RAILROAD

CONTEST COUPONS
Given With Purchase of Tires, Tubes, Gas, Oil, Batteries, Greasing, Auto Wash, Tire Repairing, Fan Belts, etc.

13 Plate Battery $3.98
15 Plate Battery $5.98
Complete Battery Service

LUSCH TIRE AND BATTERY STATION
... N. Main St. Marion, O.

Baptists Will Depend on Same Lineup for '32 Race

BY BOB KIRKPATRICK
Sports Editor, The Star

This is the third of a series of stories concerning the prospects of the various city softball teams. Others will appear in later issues.

* * *

Trinity Baptist Sunday school will depend on practically the same lineup as last season in its efforts to annex the championship of the No. 1 Sunday school softball circuit this summer. With a new manager at the wheel, the Baptist lineup may be rather thoroughly juggled in an effort to discover the strongest possible combination but new faces will be about as familiar as molars in a chicken's mouth.

Stewart Jones will pilot the Baptists and as yet he has not "signed" up any new array of talent. The Baptists finished the campaign last season in third place and will more than likely bank on the same boys to carry them to another position of high standing in the circuit.

Has Good Pitchers

Jones will be blessed with a good pair of mound artists in "Hap" Applegett and Starling Somerlot and either of these boys can be shifted to the outfield when the other is pitching without injuring the team's strength. Applegett may be slow rounding into condition this season as the result of a recent automobile accident but it is pretty safe to say he will be ready for heavy duty within a short time after the race gets under way.

Behind the bat Jones will have either Don Anderson or Gerald Roberts with the inside track going to the latter.

The Trinity infield is one of the best with Bob Merchant on first, Watt Merchant at second, Harry Staley at short and Homer Little at third. Little is reaching that age where ball players commence to slow up but he can still play with most of the younger bloods and at the plate he plays havoc with opposing teams. Bob Merchant bids fair to be the best first sacker in the city this season and Harry Staley's ability at the short field is not questioned. Watt Merchant rounds out the infield, one of the most capable inner defenses in the league.

Outfield Is Average

The outfield is not the strongest in the circuit but is nevertheless dependable. Somerlot or Applegett will patrol left field, depending on who is pitching. The other two posts will be filled by a pair of the following: Gail Doan, "Doc" Wainfor, Gerald Roberts and John Merchant.

The reserve strength of the team is not above the average. Jones will have to depend on his regulars to do most of the playing and should any of these slip the club is likely to find itself skidding into a lower post than it occupied last season. The prospect of finishing third or better this season appears remote. On paper Trinity appears likely to battle for a place in the first division, inasmuch as several other clubs are likely to be considerably stronger than last season.

Next team: Epworth Bishops.

NOTHING DOING

Umpire Says, So "Goose" Goslin Can't Use Camouflaged Bludgeon.

By The Associated Press

CHICAGO, April 13—"Goose" Goslin's camouflaged bat was a prisoner of war today.

The black striped willow club, designed by Secretary Willis Johnson of the St. Louis Browns and enthusiastically endorsed by Goslin in the belief that it can puzzle pitchers and infielders, was banned yesterday by Umpire Harry Geisel, when the Brown outfielder attempted to use it in the first inning of the White Sox game.

Goslin insisted he had a right to use it, but lost the argument. So he picked up another bat and revenged himself by hammering out two doubles and one single.

Wherever you go, you find this malt that outsells all others

Blue Ribbon Malt always has been the leader in quality. And its high quality is thoroughly appreciated, for today, more than any other brand by many millions of cans every year. Always packed full 3 pounds.

BLUE RIBBON MA...

Bowling Statistics

ALL STAR LEAGUE

Marion Builders			
Postle	237	202	183
J. E. Jones	158	184	178
Van Nost'm	183	175	179
Hart	191	188	197
DeVer	191	159	161
Totals	960	908	900
Serv-U-Wel			
Zeisler	194	184	168
Whipps	166	173	163
Smallwood	204	213	192
Babcock	219	153	169
Slagle	187	166	192
Totals	970	889	884
Markert & Lewis			
Yazel	189	[illegible]	222
Penry	227	193	213
Smith	178	202	179
Maskil	182	108	169
Sharrock	185	171	178
Totals	952	873	961
Jim Dugan's			
Cookston	192	186	222
Wolbert	179	195	202
Cull	177	159	153
Dugan	178	213	202
Axthelm	194	155	235
Totals	920	908	1014
Wright's Transfer			
Grissinger	195	200	162
Ginger	116	191	152
Leffler	174	143	181
Wright	151	227	202
McRill	168	206	201
Totals	804	967	898
Midland Mutual			
Leser	196	189	172
Valentine	191	181	228
Krasching	195	176	179
Sears	188	158	202
Fleck	191	186	247
Totals	958	890	1021
Smart & Waddell			
Williams	189	183	187
H. Flex	158	179	188
Waddell	233	170	193
Shrock	153	138	207
Bord	175	178	168
Totals	908	848	943
Coca Cola			
G. Thomas	226	191	185
Finnefrock	180	185	224
Hef'elf'g'r	151	192	158
McFarland	194	188	197
Wells	221	189	198
Totals	972	945	962

DENVER UNIVERSITY NAMES GRID COACH

DENVER, APRIL 13—Denver university has engaged Percy Locey of the Olympic club, San Francisco, as head coach for its football teams and other athletic activities for the next three years.

Locey succeeds Newell (Jeff) Cravath, former University of Southern California star, in a reorganization plan

LOU MOORE GETTING MOUNT IN TRIM FOR MEMORIAL DAY SPEED CLASSIC

By The Associated Press

INDIANAPOLIS, Ind. — Lou Moore, who makes automobile racing look easy by the debonair manner in which he slips into turns at 120 miles an hour, is the first of the pilots to arrive at the Indianapolis speedway for the 500-mile drive May 30.

The Californian is done with last minute preparation, he says, and wants to be ready for the time trials in plenty of time this year. He came a year ago and loafed almost until race day before accepting a pilot's job. The result was that the car was not as ready as he would have liked it.

Impressed by Schneider

And another thing superstition had something to do with Moore's leaving the dirt tracks of California so early. He recalled that Louie Schneider, a local driver, began preparing for the race last March and won it comfortably. There may be something in this "early bird" stuff, Moore says.

Moore will drive the same eight cylinder car he started last year and which went out in the 262nd mile because of a broken rear axle and clutch trouble. He averaged 103.725 miles an hour.

Never Gets Flustered

The freckled Californian makes driving look easy. He sits up straight and does not "fight the wheel" in taking the hairpin turns. He has the steady nerves to take things as they come.

His best performance here was in 1928, when he finished second to Louis Meyer, also a Californian. Meyer piloted the winning car 500 miles at an average of 99.482 miles an hour, with Moore just behind at 99.241. This year the minimum speed is 100 miles an hour.

Above you see the freckled pan of Lou Moore, first to arrive at the Indianapolis speedway to start getting ready for the annual 500-mile grind May 30. Lou thinks a late decision to enter last year hurt his chances.

FRENCH NET STAR TO TAKE UP GOLF

By The Associated Press

PARIS, April 13—The French amateur golf championship and a few international titles, now are the ambitions of Rene LaCoste, forced by ill health to step out of tennis play.

LaCoste revealed this recently when Jean Borotra returned from his unsuccessful defense, in New York, of his American indoor title and announced he was through with Davis cup competition.

The placid LaCoste [illegible] into a statement [illegible] his [illegible] of [illegible] [illegible]

DERBY ELIGIBLES IN SHORT DASHES

By The Associated Press

LOUISVILLE, Ky., April 13—Short speed tests intended to serve as "blowouts" for longer trials were the order of the day yesterday for Kentucky derby candidates in training here. The tracks still were slow from recent rains.

Among the thoroughbreds clocked were: Bunchkiwa, Three-quarters in 1:20; Burning Blaze, three-eighths in :49; Cold Check, half in :53; Depression, half in :50 3-5.

POISON FOUND IN PHAR LAP ORGANS

By The Associated Press

SAN FRANCISCO, April 13—[illegible] [illegible] [illegible] [

CLASS TO HEAR FORMER JUDGE

Fred C. Bale of Columbus To Address Mt. Gilead High School Seniors.

Special to The Star

MT. GILEAD, April 12—Fred G. Bale, former judge of the Franklin county juvenile court at Columbus, will address the 1932 Mt. Gilead High school graduates Thursday night, May 26. His address will be "Tomorrow's Citizens Today." The high school glee clubs and the band will play for the program and also for the baccalaureate program at the First Baptist church Sunday night, May 22, when Rev. E. L. Hurley, pastor of the church, will address the graduates.

The senior class play, "Cyclone Sally," will be presented at Levering hall either May 6 or May 13.

The junior-senior banquet will be Friday night, April 29. A dance will be held following the banquet with Bob Bielhart's orchestra furnishing music. The affair will be held in the high school gymnasium.

Members of the senior class this year are Louise Adcock, Beulah Bennett, Sylvia Boyer, Eileen Brickley, Edward Brollier, Richard Brown, Alvin Budd, George Coleman, Harry Cryder, Justin Earley, Janet Fate, Thelma Fissell, James Gregory, Martha Hart, Corinne Hershner, Dorothy Heskett, Leslie Hildebrand, Virgil Hull, Matabelle Hunt, Altabelle Jensen, Donald Kelly, Gertrude King, Velta McCammon, Erma McClelland, Stanley Mathews, Ruth Morton, Robert Pearson, Mildred Peoples, Edward Prickett, Margery Shields, Clara Spidell, Frances Vaughan, Russell Weller and Ford Worthing.

PALACE

NOW!

IS IT FUNNY?

With June Clyde Norman Foster

—ALSO—

MICKEY MOUSE CARTOON
WAR IN CHINA
PARAMOUNT PICTORIAL

STARTING FRIDAY

Claudette Colbert
Edmund Lowe
Stuart Erwin
in
"Misleading Lady"

READ THE WANT ADS

Twins Have Play Parts

JOE AND MARY FLANNERY

GALION, April 13—Not just one of Galion High school's twins to graduate this spring shows dramatic talent, but both of them. Mary Margaret and Joseph Flannery have parts in the senior class play, "Once in a Life Time," to be presented April 21 and 22.

So far this year Mary Margaret has had straight A grades and Joseph, although his record is not quite as high, is not far behind.

Mary Margaret's school activities include parts in the freshman, sophomore, junior and senior class plays, vice president of the Spanish club this year, vice president of the Girls' Athletic association chronicle editress of the Spy, treasurer of the Girl Reserves this year, parts in two operettas. Last year she was junior attendant of the May queen.

Joseph's activities have been closely related to those of his sister. He was chosen for parts in the class plays of his sophomore, junior and senior years, football manager, president of the Spanish club, parts in the operettas, a member of the Hi-Y club, and secretary of the chemistry club.

Mary Margaret and Joseph are the only twins in the 1932 graduating class. They are 17. Their parents are Mr. and Mrs. A. T. Flannery.

TEAMS BANQUETED

GALION, April 13—The Odd Fellows and Elks, whose euchre card teams were losers in a tournament, entertained the winning teams with a chicken dinner banquet last night.

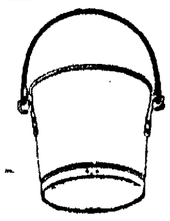

10 Qt. Galvanized

Buckets

SPECIAL

15c

No. 2 Galvanized Tubs	59c
No. 3 Galvanized Tubs	69c
3 Cans Absorene Cleaner	19c
Table Oil Cloth, new patterns, yd.	19c
Window Shades	39c
6 foot Step Ladders	98c
4 foot Poultry Netting, Roll	$2.98

THE RACKET STORE

B. J. SNOW

Phone 5225. 123 S. Main.

TWO BANDITS WILL TESTIFY

Potts Trial Postponed; Alleged Pals Will Be Placed on Stand by State.

Special to The Star

MARYSVILLE, April 13—The trial of Joe Potts indicted in the robbery of the Richwood Farmers' Deposit bank, scheduled for Thursday, has been continued until April 20, in order that Dan Fallon and Robert Hathaway, now serving time in the federal penitentiary at Ft. Leavenworth, Kas., can be brought here by federal officers and testify for the state. Fallon and Hathaway both pleaded guilty before Judge F. LeRoy Allen to charges of helping rob the above bank, along with three other men, and were sentenced to 25 years in the Ohio penitentiary.

Fallon and Hathaway were sentenced to Ft. Leavenworth for robbing the postoffice at Glouster.

CLASS TO OBSERVE 24TH ANNIVERSARY

Rayl Group of Trinity Baptist Church Discusses Plans for Celebration.

Discussion of plans for the twenty-fourth anniversary celebration Sunday was a part of the business meeting of the Rayl class last night at Trinity Baptist church at which officers were elected for the coming year's activities.

Sunday will mark the twenty-fourth anniversary of the organization of the class, and also has been set aside as "100 per cent Sunday," when every member has been asked to be present. Flowers which will be used in the decorations Sunday will be placed on the grave of Mrs. J. S. Rayl, organizer of the class. E. O. Uncapher, teacher, Rev. Lawrence A. Wood, pastor and L. H. Uncapher led the discussion last night. Robert A. Doan of Columbus, will be guest teacher Sunday.

Officers elected for the year follow:

F. H. LeMasters, president; B. J. Snow, vice president; Mrs. Walter Bibler, corresponding secretary; Mrs. Ernest King, social secretary; E. E. Patton, treasurer; Mr. LeMasters, chorister; Mrs. Roy Reddick, pianist; Mrs. A. G. Uncapher, assistant; Mrs. G. W. Noble, calling committee chairman; Mrs. M. A. Pickering, flower committee chairman; Mrs. Reddick, card committee chairman; Mrs. Frank Brabson, devotions chairman; Mrs. Homer Little, helping hand committee chairman; Mrs. Frank McKeever, cradle roll committee chairman; Mrs. Hayes Holland, social chairman; Mrs. W. A. Baker, reporter; Roy Powellson and Clayton Dix, ushers; E. O. Uncapher, teacher.

Mrs. Holland, president, was in charge of the meeting, with Mrs. Pickering leading the devotions. The North Main Street Jubilee Singers entertained with a group of spirituals, directed by Miss Marie Hamner and with Mrs. Oscar Noe at the piano. Mrs. M. L. Martin gave a talk on Stephen Foster and his southern songs. An amateur broadcasting stunt was presented by Mrs. Holland and several members of the class. A meeting will be held May 10.

B'nai B'rith Meets.

A social hour followed the regular meeting of members of B'nai B'rith last night in the temple rooms in the Marion National bank building on east Center street. Entertainment was furnished by the entertainment committee of which A. Schoen is chairman. The next meeting will be in two weeks.

Files Partition Suit.

BUCYRUS, April 13—Partition of Bucyrus real estate owned by the late Charles A. Linn is asked in a suit filed in common pleas court today by Agnes Linn Wert against 36 defendants.

DISTRICT BRIEFS

GALION—Friday evening the intermediate and Junior High school pupils will present a Washington tableau in the school auditorium.

BUCYRUS—Organization of a Hi-Y club at Lykens High school was completed Tuesday night by E. B. Hagaman, secretary of the Bucyrus Y. M. C. A.

KENTON—Mrs. Margaret Williams was bound over to the grand jury on a charge of grand larceny filed by Louis Schlinglof. Schlinglof charged her with stealing household good valued at $61.

UPPER SANDUSKY—Fred E. Harman has brought suit in common pleas court against the Metropolitan Life Insurance Co. of New York seeking to recover $3,139.51.

MARYSVILLE—Mrs. W. F. Porter, 55, died at Milford Center of cerebral hemorrhages.

KENTON — Company E, Kenton's unit of the Ohio National Guard is making preliminary plans for a period at Camp Perry July 3 to 17.

GALION—Private funeral services were held today for Lawrence Bert Place, infant son of Mr. and Mrs. L. E. Place who died Monday night.

MARYSVILLE—H. Ray Wagner of Columbus, editor of The Ohio Teacher, will give the address at the commencement exercises of Pharisburg High school April 28.

STOP MILK SUPPLY IN SCHOOLS TODAY

Lack of Funds Causes Nutrition Committee To Discontinue Project.

All milk supplies in the Marion schools stopped today. Because of lack of funds, the Red Cross nutrition committee of the Community fund, at a meeting yesterday afternoon at the Red Cross headquarters, was compelled to notify the schools that all milk supplies would be discontinued, beginning today.

The stopping of milk to schools will not effect the baby feeding which the committee has carried on this winter, the women said today. Last month, the milk given 545 school children cost the committee approximately $265.

Yesterday afternoon also marked the closing of the cooking classes at the Y. M. C. A., sponsored by the committee. Lack of funds with which to buy wheat and other supplies for the classes, forced the closing of the classes.

Fifty women from needy homes of Marion were at the class yesterday which Mrs. A. H. Crane instructed. At the close of the period one of the women gave Mrs. Crane a note, which read as follows: "As one of many that attend your school of cooking, I wish to express and extend my most sincere congratulations to you for inexpensive recipes that cost so little to make and yet they are very delicious.

"I hope that each and every individual that has attended the school has profited by it as I have. The whole wheat bread recipes certainly are fine and so easily made, also inexpensive. A school such as this one is a help to each and every individual regardless of whether he is poor or wealthy."

For the last 18 weeks cooking classes have been held at the Y, directed by one of Marion's nutritionists, and previous to the Y classes, cooking schools were conducted at several of the schools.

Budgeting, planning nourishing but inexpensive menus and ways of using whole wheat were stressed in the classes.

P.-T. A. AT SILVER ST. SCHOOL ELECTS

Mrs. Charles Stephenson Named President; Emmons Is Vice President.

Officers of the Silver Street School Parent-Teacher association were elected at a meeting yesterday afternoon at the school. Mrs. Charles Stephenson was elected president. J. C. Emmons, principal, was elected vice president. Mrs. Otto Miller was chosen secretar; and reporter and Mrs. Harvey Wendler was chosen treasurer.

The association voted $5 to the hospital clinic and the welfare committee announced a meeting in one week to sew for the children of the school.

Students of the 1-A and 1-B grades gave the program, which opened with the P.-T. A. song. The program follows: Song, "Lady April" by 1-B; recitation by Ferdinand Gorenflo; songs by 1-A; recitation by Helen Lucile Bierve; exercise, "In the Spring," by eight boys; exercise, "Five Little Chickadees" by five girls; exercise, "The Little Birds" by four boys; recitation, Oma Wilmeth; song, "Nature's Message" by 1-B.

Miss Imo Hornby's room won the banner for having the largest attendance of parents. The association will meet May 17.

11 EDEN STUDENTS WILL GET DIPLOMAS

UPPER SANDUSKY, April 13—Commencement exercises of the Eden High school will be held Thursday night at the school auditorium. The 11 graduates are Reva Althouse, Lulu Bantzhaff, Irene Fallor, Mildred Honsberger, salutatorian; Eva Kieffer, valedictorian; Wanda Larick, Lois Needs, Martha Schilling, Roy Schwebel and Paul Traxler. The commencement address will be given by Rev. George G. Schurtz of Canton.

MURDER TRIAL OPENS

By The Associated Press

CLEVELAND, O., April 13—Testimony was begun today in the first degree murder trial of "Smiling Joe" Filkowski, formerly Cleveland's No. 1 public enemy.

WILL TEACH WITHOUT PAY

Mt. Gilead Teachers Take Action To Prevent Early Closing of Schools.

Special to The Star

MT. GILEAD, April 13—The action of the 20 teachers of the Mt. Gilead schools in offering their services free of charge for two weeks has enabled the board of education to continue the schools for the regular nine months term this year instead of closing two weeks earlier as was planned at a special board meeting.

The action of the finance and teachers committees in recommending a term of only eight and one-half months was due to the fact that tax receipts have fallen off to such an extent that all expenses of the regular term could not be met.

PUPILS ON PROGRAM AT GROUP MEETING

GALION, April 13—The April meeting of the North Parent-Teachers' association was held Tuesday with Mrs. C. P. Scarbrough presiding. The following program was presented: Rabbit drill by 10 pupils taught by Mrs. Mae Riggle; piano solo, June King; piano duet, Donna and Patricia Willis; violin solo, Dorothy Kellogg, accompanied by Mrs. Glenn Kellogg; piano solo, Virginia Shaw; trombone solo, Grant Gillespie Jr., with Mrs. Riggle at the piano; piano solo, Mary Jane Checopolus; song by eight pupils of Mr. Shank's room; piano solo, Jean Kunkel; duet, Wayne Nelson and Richard Deems; piano solo, Dale Sanderlin; banjo solo, Raymond Haspeslaugh; talk by J. F. Bemiller.

• • •

For the meeting of the Girl Reserves of the Senior High school Florence Smith led the scripture reading and prayer and Dorothy Plack presided for the business session.

• • •

A program was featured Tuesday night at the Round Table club meeting with Mrs. J. S. Boyd. A paper was read by Mrs. Mary Cronenwett; a piano duet, Mrs. Reuben Pounder and Mrs. J. V. Motsch; paper, Miss Lois Beck.

• • •

Mrs. Wanda Bezier of Plymouth, deputy grand matron of the twelfth district of the Eastern Star conducted the inspection Tuesday night for Naomi chapter of the Order of Eastern Star.

• • •

The seventeenth wedding anniversary of Mr. and Mrs. James Beck, the third anniversary of Mr. and Mrs. Clarence Court and the first anniversary of Mr. and Mrs. William Reynolds was celebrated Tuesday night when the Friendship club met at the home of Mr. and Mrs. Reynolds.

• • •

The Jolly Stitchers club motored to Willard Tuesday afternoon, to meet at the home of Mrs. Jesse Rettig. Contest awards were presented Mrs. J. R. Rhodebeck, Mrs. Carl Rettig and Mrs. H. E. Jones.

• • •

The sixth birthday anniversary of Junior Plack was observed Tuesday afternoon with a party given at his home by his mother, Mrs. Herman Plack.

A potluck supper featured the meeting of the Las Amigas Sunday school class Tuesday night at First Reformed church.

• • •

The Woman's Relief Corps made plans to present a flag to the South school April 19.

• • •

Mrs. Jay Sperry welcomed members of the B. F. L. club to her home Tuesday night.

• • •

Pi chapter of Alpha Pi Sigma sorority held a business meeting Tuesday night with Miss La Donna Heiby.

• • •

The O. U. R. girls of First Lutheran church met Tuesday night with Miss Katherine Bender.

YORK SCHOOL GIRL WINS TEST HONORS

MARYSVILLE, April 13 — The highest score in the state eighth grade test, taken in Marysville by 295 pupils from all parts of Union county, was made by Martha Katherine Predmore of York school. Miss Predmore made a grade of 159 1-6 out of a possible 200. The highest score in arithmetic was made by Monroe Yoder of Jerome township; English, Starling Gray of Byhalia, Frank C. Miller of Irwin, and Frieda I. Stewart of Jerome; science, Richard Schmidt of Jerome; history Martha K Predmore of York, Juanita Jolliff of Byhalia, Evelyn Hisey of Broadway and Edward C. Armintrout of Byhalia.

Ministers Elect.

BUCYRUS April 13—Rev. T. M. Patterson, pastor of Crestline Presbyterian church was elected president of the Crawford County Ministerial association succeeding Rev. J. H. Patterson of Galion, Monday. Other officers are Rev. Frank Zartman of Sulphur Springs, vice president, and Rev. W. O. Montague of Bucyrus, secretary-treasurer.

Country Home Burns.

MARYSVILLE, April 13—The fine country home of N. D. Holtsberry in Dover township was destroyed by fire, while the family was in Marysville. The fire originated from a defective flue or sparks from the chimney. The loss, which is several thousand dollars, is partially covered by insurance.

SALE IS ORDERED

MARYSVILLE, April 13—Referee J. H. Kinkade has ordered Prosecutor Gwynn Sanders, as trustee, to sell the two farms of Otto D. Kinnison May 7. Both farms are located near Richwood.

STATUE TO CLARK

Brig. Gen. George R. Clark, who explored and conquered vast stretches of the West, has been memorialized in a bronze statue recently placed at Fort Massac near Metropolis Ill. It is the work of Leon Hermant, Chicago sculptor.

MISSION GROUP IN CHURCH PROGRAM

RICHWOOD, April 13—The following program was given by the Women's Foreign Missionary society of the M. E. church Sunday night:

Organ prelude, hymn, "Tell It Out Among the Nations," devotions, Mrs. B. F. Davis; reading, Mrs. Louise Lambert; solo, Mrs. Kathleen McDaniel; demonstration, "Calico Mites" by the auxiliary; duet, Mrs. Dorothy Ridgeway and Mrs. Pauline Blue; "Why a Thankoffering" by Miss Nora Lake; monologue, Mrs. Frank Riley; quartet, "Now the Day Is Done."

Church Worker Speaks.

BUCYRUS, April 13—Professor Frank A. Shultz of Columbus, secretary of leadership training of the state council of religious education, delivered an address "Christian Education in the Rural Schools" at a conference of religious education workers of Wherstone and Leesville communities at the North Robinson school Tuesday night. Supt. J. F. Bemiller of Galion public schools presided and special music was furnished by a male quartet from Galion Reformed church. Rev. T. O. Copus, North Robinson United Brethren church, and Rev. J. H. Patterson of Galion, also addressed the meeting.

Bargains Galore!

at

NOBIL'S BUSY SHOE STORE

"There's a Reason"

NOBIL'S SHOES

75 AT MEETING OF JACKSON GRANGE

Third and Fourth Degrees Conferred on Four Candidates.

RICHWOOD, April 13—Jackson grange met Friday with 75 members present. After the business session the third and fourth degrees were conferred on four candidates. Refreshments were served by Mrs. C. W. Chapman, Mrs. Roy Hoffman and Mrs. Roy Frye.

At the next meeting the lecture hour will be taken up by a debate "Resolved, That the light breed of chickens are more profitable to the farmers' wives than the heavy breeds." Lenna Patterson and Lena Parish will argue the affirmative and Clara Reilly and Starling Barker the negative. The men's quartet will furnish music. Pomona grange will meet with Millcreek grange at Watkins, April 28.

• • •

The Claiborne township relief committee which supported the hot lunch program for the Richwood grade school pupils served 1,242 meals during the winter months. The work was directed by Mrs. Myron Miller and Mrs. Charles Eddy.

• • •

The Union county tax rally meeting will be held at Marysville April 14. The meeting is sponsored by the Union Tax Reform league.

STATE THEATRE TODAY and Tomorrow

Ann Harding
Ronald Colman
in
"Condemned"

Comedy—Cartoon

LOOK! FRIDAY
"THE GHOST CITY"
With
BILL CODY and ANDY SHUFORD

NEVADA SCHOOL TO PRESENT OPERETTA

NEVADA, April 13—An operetta "Grandmother's Flower Garden" will be presented Friday night in the M. P. auditorium by Nevada schools. The cast of about 100 children, with [illegible] Maskey as the queen and [illegible] Klink as grandmother, Miss [illegible] Miller and Miss Mozelle [illegible] the directors.

ROUND and SQUARE
DANCE
RED MEN'S HALL
TONIGHT
Admission 15c
PUBLIC INVITED

DANCE
All Round
Eagles Hall—Thurs. Night
—Admission 25c—
Black Jack's From Old Kentucky Saturday Night

MARION THEATRE

NOW

FOR THRILLS SEE!

STOWAWAY

A Smashing Drama of Love, Action, Thrills

With
FAY WRAY
LEON WAYCOFF
—Also—
Comedy—Fable Novelty

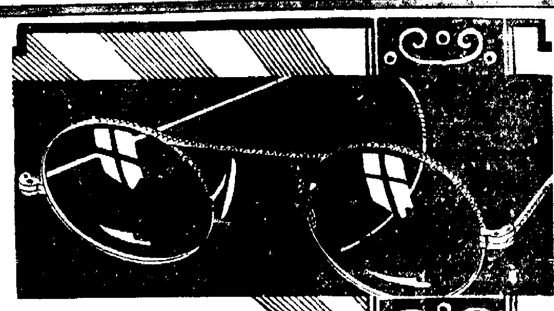

Every approved optical device is part of our equipment to insure you the exact glasses your eyes need.

Buy Glasses Now!

While We Are Featuring Such Low Prices On

WHITE OR PINK
Gold Filled Frames

Values to $7.50
SPECIAL THIS WEEK

C. M. Bookwalter, Optometrist

$3.50

$1 A Week

MAY JEWELRY & RADIO CO.
120 W. CENTER ST. MARION, O.

THE PANIC IS ON!

Here's the comedy that turned New York upside down with joy. A roaring riot of fun in the big town!

With All-Star Cast

Ruth Hall
George Sidney
Donald Cook
Smith & Dale
Marion Byron

THE HEART OF NEW YORK

OHIO THEATRE
3 Days Starting
THURSDAY

Heart Throbs and Hilarious LAUGHTER! Romance and Human Drama! DON'T MISS IT!

ADDED ATTRACTIONS

RIN-TIN-TIN
CHINAWARE
Ted Husing
McNamee News

LAST TIMES TONIGHT
DOUG. FAIRBANKS, JR.
In
"It's Tough to Be Famous"
Sponsored by
Child Conservation League

Richwood
LaRue

Nevada
Morral

GOING! GOING!
ARE YOU ALL DONE!

If your order for a telephone has not been placed, do so now. You still have time to get your order on file by the payment of only $1.00 installation fee.

You may have missed one of these opportunities before and were sorry. This time you are given fair warning. You can't afford to be without a telephone when it may be had for less than

7c PER DAY

It's not a home without a phone.

OHIO ASSOCIATED TELEPHONE CO.

LONG DISTANCE

Harpster
Green Camp

Waldo
Prospect

KRAZY KAT BY HERRIMAN

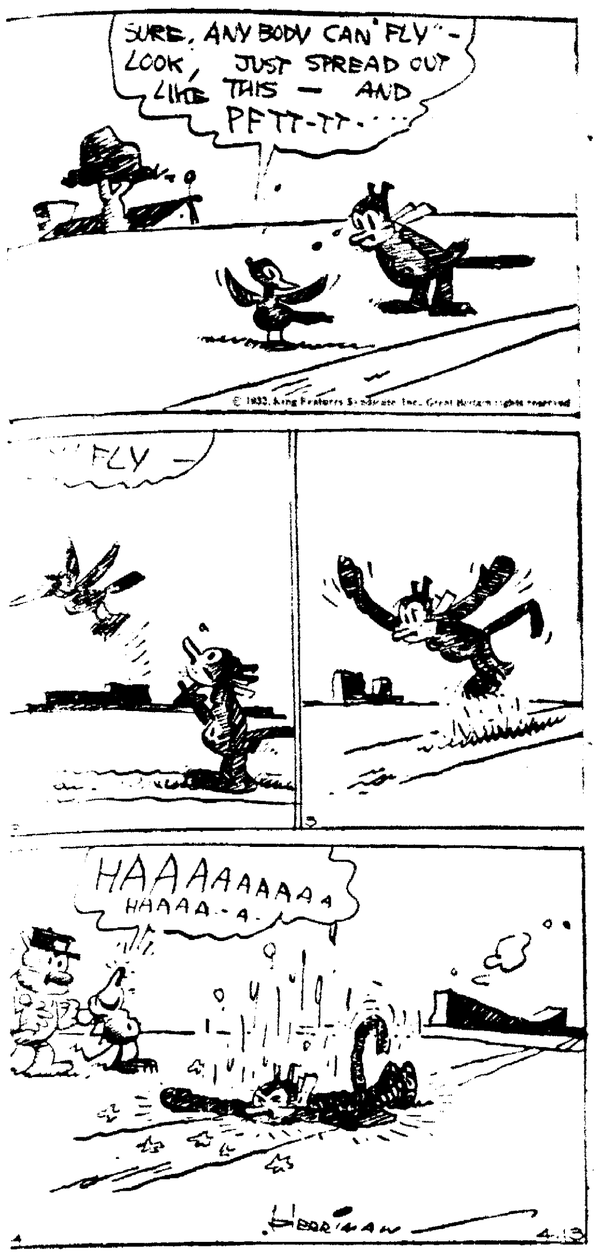

JUST KIDS BY AD CARTER

HEY-FATSO— MY POP IS OUTA JAIL!
YES, SIR—MY POP IS HOME FROM JAIL TO STAY AN' HE DIDN'T STEAL NOTHING FROM NOBODY LIKE I SAID HE DIDN'T
I KNEW ALL THE TIME HE DIDN'T STEAL NOTHIN'— MUSH
AN' WHO DO YUH THINK WAS THE MAN WHAT STOLE THE MONEY? MR. J ADDISON SMYTHE—NO LESS!
LOOK IT, WHO'S COMIN'
GEE—IT'S MR. J ADDISON SMYTHE'S LITTLE BOY—J ADDISON SMYTHE THE SECOND
A PERSON WHAT I DON'T LIKE IF I MAY SAY SO
4-13

Chic Star Patterns

—Practical and Simple—

Smart Collar—Dainty Trim.

PATTERN 2317.

Step-by-Step Instruction Diagrams Given with This Pattern.

...'s a bit of lace on every ...eminine frock you see for ...eather, and really it is a ...ful trimming. See how ...fully it finishes the becom... collar on this smart frock. The ... in bodice and skirt are ex...ely slenderizing and while they have an intricate appearance, they are very easy to fashion. You'll love this model in printed georgette, chiffon, flat crepe, voile, lawn or dimity.

Pattern 2317 is obtainable only in sizes 16 to 20 and 34 to 42. Size 16 requires 3⅞ yards of 39-inch fabric, 2 yards of 1-inch lace.

Send 15 cents in coins or stamps (coins preferred), for each pattern. Write plainly your name, address and style number. Be sure to state size wanted.

Send for our current fashion catalog. This beautiful, colorful book offers 32 pages of chic, authentic Anne Adams styles for adults and children. The newest frocks for afternoon, evening and sports wear, exquisite lingerie, attractive house dresses and adorable kiddie models are featured—all personally chosen by Anne Adams and all fashionable, practical, easy and inexpensive to make. Price of catalog, 15 cents. Catalog and pattern together, 25 cents. Address all mail and orders to Marion Star, Pattern Department, 243 West 17th Street, New York City.

COUPON

This pattern will be sent on receipt of 15 cents. Make number, name, address, etc., plain. Send to the pattern department THE MARION STAR BUREAU, Pattern Fashion Syndicate, Inc., 243 West 17th St., New York City.

No. .....

Size .....

Name .....

.....

Street and No. .....

.....

City .....

State .....

THE GUMPS BY SIDNEY SMITH

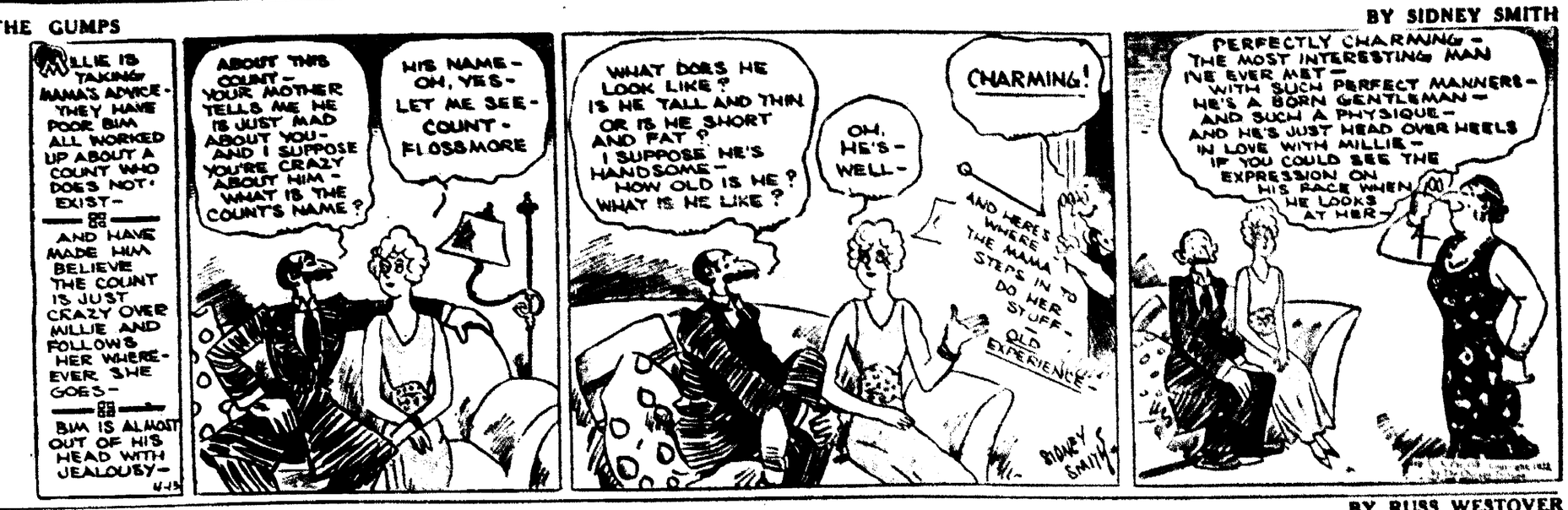
MILLIE IS TAKING MAMA'S ADVICE— THEY HAVE POOR BIM ALL WORKED UP ABOUT A COUNT WHO DOES NOT EXIST— AND HAVE MADE HIM BELIEVE THE COUNT IS JUST CRAZY OVER MILLIE AND FOLLOWS HER WHEREVER SHE GOES— BIM IS ALMOST OUT OF HIS HEAD WITH JEALOUSY—
ABOUT THIS COUNT— YOUR MOTHER TELLS ME HE IS JUST MAD ABOUT YOU— AND I SUPPOSE YOU'RE CRAZY ABOUT HIM— WHAT IS THE COUNT'S NAME?
HIS NAME— OH, YES— LET ME SEE— COUNT— FLOSSMORE
WHAT DOES HE LOOK LIKE? IS HE TALL AND THIN OR IS HE SHORT AND FAT? I SUPPOSE HE'S HANDSOME— HOW OLD IS HE? WHAT IS HE LIKE?
OH, HE'S— WELL—
CHARMING!
AND HERE'S WHERE THE MAMA STEPS IN TO DO HER STUFF— OLD EXPERIENCE—
SIDNEY SMITH
PERFECTLY CHARMING— THE MOST INTERESTING MAN I'VE EVER MET— WITH SUCH PERFECT MANNERS— HE'S A BORN GENTLEMAN— AND SUCH A PHYSIQUE— AND HE'S JUST HEAD OVER HEELS IN LOVE WITH MILLIE— IF YOU COULD SEE THE EXPRESSION ON HIS FACE WHEN HE LOOKS AT HER—

TILLIE THE TOILER BY RUSS WESTOVER

I HAD TO GET MY SUIT PRESSED LAST NIGHT. THAT'S WHAT MADE ME LATE IN GETTING TO YOUR HOUSE
I'LL FORGIVE YOU, MAC. YOU CAN TAKE ME TO THE MOVIES TONIGHT
HELLO, BOB. DO ME A FAVOR AND TAKE TILLIE TO THE MOVIES TONIGHT FOR ME. I GOT A SWELL IDEA I'M WORKING ON
OKAY MAC—ANYTHING FOR A PAL
OH, IT'S YOU, BOB
IN THE FLESH— MAC SENT ME OVER TO KEEP HIS DATE WITH YOU—HE'S BUSY
I'D BE AN AWFUL BAD TO BELIEVE THAT. GOOD NIGHT
SLAM
4-13 CONTINUED

TOOTS AND CASPER BY JIMMY MURPHY

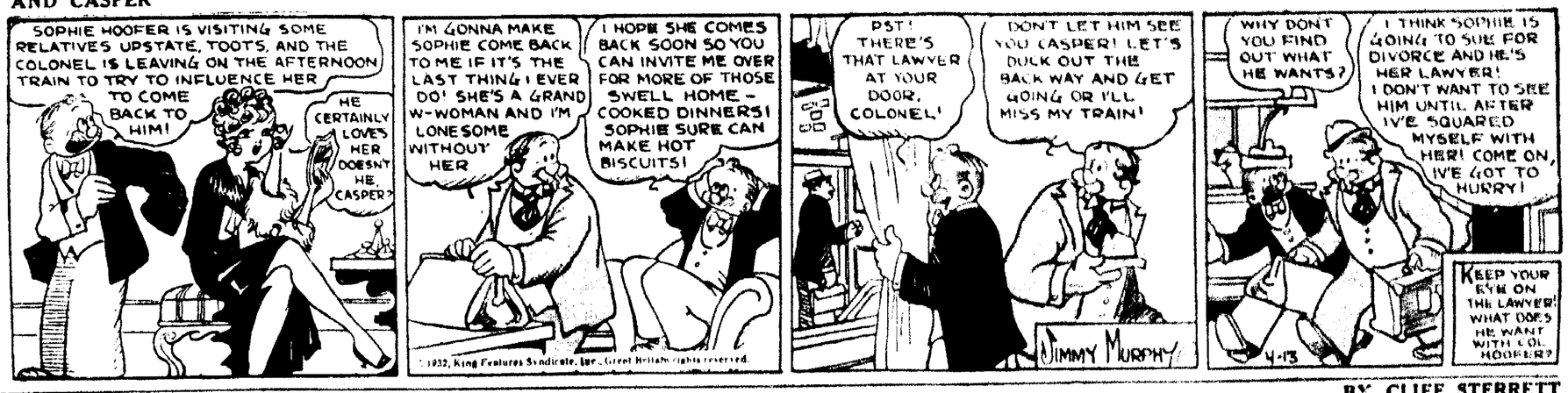
SOPHIE HOOFER IS VISITING SOME RELATIVES UPSTATE, TOOTS, AND THE COLONEL IS LEAVING ON THE AFTERNOON TRAIN TO TRY TO INFLUENCE HER TO COME BACK TO HIM!
HE CERTAINLY LOVES HER DOESN'T HE, CASPER?
I'M GONNA MAKE SOPHIE COME BACK TO ME IF IT'S THE LAST THING I EVER DO! SHE'S A GRAND W-WOMAN AND I'M LONESOME WITHOUT HER
I HOPE SHE COMES BACK SOON SO YOU CAN INVITE ME OVER FOR MORE OF THOSE SWELL HOME-COOKED DINNERS! SOPHIE SURE CAN MAKE HOT BISCUITS!
PST! THERE'S THAT LAWYER AT YOUR DOOR, COLONEL!
DON'T LET HIM SEE YOU CASPER! LET'S DUCK OUT THE BACK WAY AND GET GOING OR I'LL MISS MY TRAIN!
JIMMY MURPHY
WHY DON'T YOU FIND OUT WHAT HE WANTS?
I THINK SOPHIE IS GOING TO SUE FOR DIVORCE AND HE'S HER LAWYER! I DON'T WANT TO SEE HIM UNTIL AFTER I'VE SQUARED MYSELF WITH HER! COME ON, I'VE GOT TO HURRY!
KEEP YOUR EYE ON THE LAWYER! WHAT DOES HE WANT WITH COL HOOFER?
4-13

POLLY AND HER PALS BY CLIFF STERRETT

I TOLD THAT BUNCH OF FOUR-FLUSHERS WHERE T'GET OFF!!
AN' WHEN I TELL 'EM, BELIEVE ME BABY, THEY STAY TOLD!
IF THEY'S ONE PEST I HATE WUSS'N ANY OTHER PEST, IT'S A LOUD PEST!
Y'NEEDN'T BELLER, BIG BOY! I AIN'T DEEF!
CLIFF STERRETT 4-13

ANNIE ROONEY BY DARREL McCLURE

COME ON IN, JOAN—DON'T BE AFRAID—EVEN IF THERE WAS GHOSTS IN THIS HOUSE—THEY WOULDN'T COME IN THIS ROOM—'CAUSE I CLEANED IT UP! YOU KNOW, GHOSTS LIKE DUST AN' COBWEBS—AN' THEY HATE SOAP AN' WATER
—YOU KNOW YOU OWN HALF OF THE JOLLY JOAN DOLLS—IT WAS YOUR IDEA—YOU WERE THE ONE WHO SOLD IT—I NEVER COULD!— AN' MOTHER SAYS IT WOULD BE ROBBING YOU IF WE PRETENDED IT WAS ALL OURS
GEE, JOAN—YOUR MOTHER IS JUST GRAND—AN' SO ARE YOU—BUT THAT WICKED OLD WOMAN, MRS. MEANY IS MY LEGAL GUARDIAN—THAT MEANS SHE WOULD GET MY MONEY—AN' ALL I'D GET WOULD BE LOTS AN' LOTS OF ABUSE!
PLEASE TELL YOUR MOTHER TO SIGN THE PAPER, AN' THE MAN WILL PAY YOU A NICKEL FOR EVERY DOLL HE SELLS— AN' YOU AN' HER WON'T BE POOR ANY MORE— PLEASE—PLEASE, JOAN— MAKE HER SIGN—DON'T WORRY 'BOUT ME!!
DARRELL McCLURE

BRINGING UP FATHER BY GEORGE McMANUS

BY GOLLY- I CAN'T STAY AWAKE- I MIGHT JUST AS WELL GO HOME AN' SLEEP- GEE! I WISH I COULD STAY AWAKE-
BY GOLLY- MAGGIE HAS THE SPRING FEVER, TOO- SHE SNORES LIKE A FOG-HORN
WELL IT'S IMPOSSIBLE TO SLEEP WITH THAT NOISE GOIN' ON-
THIS IS ALL RIGHT- SHE KEEPS ME AWAKE WHILE SHE'S ASLEEP AN WHEN SHE WAKES UP- I'LL FALL ASLEEP-
4-13

THIMBLE THEATER BY SEGAR

SO THIS IS GOOD-BYE, HAH?
YES- I NEVER WANT TO SEE YOU AGAIN
GOOD-BYE, LITTLE SWEE'PEA
AHOY-!! YOO-HOO- OLIVE OYL!
I JUS' FOUN' OUT I KIN NOT LIVE WITHOUT YA- SO THAS WHY—THAS WHY HERE I YAM AGAIN
CAN'T YOU UNDERSTAND ENGLISH? I'M THROUGH WITH YOU!!

Want Ads
The Marion Star

PHONE 2314

LOCAL WANT AD RATES

1 insertion 9 cents per line
3 consecutive insertions 7 cents per line, each insertion.
6 consecutive insertions, 6 cents per line, each insertion
Average 5 five-letter words to the line.
Minimum charge 3 lines.
Ads not ordered for consecutive insertions will be charged at one time rate

CASH RATE

By paying cash for want ads the following deductions will be allowed:
For 1 Time Deduct .. 5c
For 3 Times Deduct . 10c
For 6 Times Deduct . 15c
Charged ads will be received by telephone and if paid at office within five days from the day of expiration cash rates will be allowed
Ads ordered for three or six days and stopped before expiration will only be charged for the number of times the ad appeared and adjustment made at the rate earned.
Errors in want ads will be corrected and an extra insertion given only when notification is made before the second insertion.
Persons advertising in these columns desiring their mail addressed in our care may do so free of charge.

Closing Time For Want Advertisements
Is 10 a. m.

All advertisements for classified columns must be in our hands before 10 o'clock a. m on day of publication

INFORMATION

"It's Time To Insure"
with
LAWLER INSURANCE AGENCY
109 N. Main St.
We Insure Everything

INSTRUCTION

ENROLL now. You can use above the mark if you have the proper mental tactics that only proper courses of training can give you. Prepare yourself for a successful business career at The Marion Business College. Phone 2767. J. T. Barger, Mgr.

LOST AND FOUND

FOUND - Ladies white gold wedding ring. Inquire at Hamburger Inn, 113 E. Center st.

LOST—Tan brindle English bull puppy, male, license 1259 Finder please call 8992 or 225 Lincoln av. Reward.

LOST—Army discharge papers between Church and Dr. Murphy's office on State st. Phone 7165

LOST—Simmons crystal ear drop, with gold and jet beads, in business district, yesterday. Reward. Phone 6047.

LOST—Pocketbook, black leather, Saturday afternoon, containing money, rosary, papers of identification, and other articles. Finder phone Florence McLaughlin, 2314 days, 4875 evenings. Liberal reward.

BEAUTY & BARBER

Genuine Warner method facial 75c. Facial and Finger Wave, $1.
MELBA BEAUTY SHOPPE
516 Uhler-Phillips Bldg.
Martha Weaver, Prop.
Phone 2828.

SPECIALS at Rose Beauty Shoppe. Facial, shampoo and fingerwave, $1. Finger wave 35c. Shampoo and finger wave 50c. Phone 7525 248 Thew av. Pearl McCoy. Helen McDaniel.

HELP WANTED

MALE

MARRIED man to operate grocery route in Marion, reference. Salary and commission. Apply L. E. Davis, Kumfort Hotel, between 7 and 8:30 p. m.

FOUR men to sell small grocery proposition. House to house. Salary and commission. Apply L. E. Davis, Kumfort Hotel, between 7 and 8:30 p. m.

FEMALE

SELL three dresses, $3.95 — only one amazing value Earn to $90 weekly. Your dresses Free. Experience unnecessary. Marvelous sample outfit, gorgeous Summer styles Free. Fashion Frocks, Dept. N-2785, Cincinnati Ohio

WANTED immediately, experienced beauty operator Must be capable of managing and willing to leave town Phone 9443.

AGENTS AND SALESMEN

WANTED—Sales Supervisor for Marion County, capable of organizing salesmen. Connection should net three hundred or better monthly. Small investment required. See Mr. Borer, Harding Hotel, Thursday, April 14.

MEN wanted to establish and conduct Rawleigh business in cities of Marion, Bucyrus, Mt. Gilead and Delaware. Reliable hustler can starting earning $35 weekly and increase rapidly. Write immediately, Rawleigh Co., Dept. OH-60-V, Freeport, Ill.

SITUATION WANTED

GIRL wants housework by day. References. Write Box 25, Care of Star.

YOUNG girl wants light housework and care of children. Experience. Write Box 65, LaRue, Route 2.

ELDERLY lady wants housework. Can give references. 884 Adams st.

HONEST reliable man twenty-four years old wants steady work, night or day. P. O. Box 225.

WANTED—MISCL.

SEVENTEEN cubic yards of dirt given away for hauling. Will help load. 363 Hane av. See foreman in charge.

HATS cleaned and reblocked. Marion's only practical hatter. H. I. Geissler, 274 Forest st, Ph. 4601.

MARION'S Leading Hat Experts. Hats Cleaned and Reblocked 50c. By Professional Hatter, 20 years experience. MARION HAT SHOP, Opp. Courthouse for 14 years.

WANTED—MISCL.

DRY Cleaning—Reasonable prices Quick Service
RELIABLE DRY CLEANING CO 194 E Columbia St Phone 4274.

WASHINGS AND IRONINGS

FAMILY washing, 75c, or wet wash, 65c 358 Mary. Phone 9035.

CALL 6359 washings $1. Curtains 25c pair, blankets 20c pair. Called for and delivered.

BUSINESS SERVICE

Rugs Carpets, Curtains, Drapes NEW Patterns all Grades, all Sizes, at New Low Mill Prices. Buy now and Save Money.
W E SMITH RUG STORE
187 E Center St Phone 2850.

WINDOW CLEANING
and
WALL PAPER CLEANING
Also odd jobs Experts. Phone 5328

WINDOWS made clean by experts. Phone 2259
MARION WINDOW CLEANING COMPANY

PAPER hanging and painting Reasonable prices M. Y. Gast. 221 Spencer st. Phone 9442.

SPECIAL 15 days only, 9x12 rugs cleaned $2.10 by Hamilton Beach method Phone 2020

PAPERHANGING—Single trim 10 cents roll First class work. Free estimates. Call Friley at 7146

We repair fountain pens and automatic pencils - all makes
Wrents - 120 So Main St

PLASTERING and repair work Also cement work Prices very reasonable Phone 3731

PAPER hanging and painting wanted and done reasonable. John Carmine Phone 3412 Green Camp

SPECIAL!
April 14 to 21st
Cleaning and Adjusting Any Make Family Sewing Machine
$1.35

SINGER SEWING MACHINE CO. Phone 6112 110 E Center.

RUGS and Carpets washed and dried on your own floor or at shop Hamilton Beach Method. Work guaranteed. 9x12 rugs $2.25, others according to size. Clyde Scranton Phone 6999

LOT PLOWING
Plowed and harrowed, $1. Good work any part of the city by experienced man. Ruth av. Ph 4984.

FREE trial offer this week only. Bring five safety razor blades. Have them resharpened free. Resharpening Shop, 155½ N. Main.

HAULING & STORAGE

"SCHWINGER'S"
QUICK DELIVERY
We haul painters' tools.
Phones 2954—2276

$4 MOVES six rooms. Expert with pianos and furniture. Ten years experience. Work guaranteed Smith, 630 Oak st. Phone 5687

WELL crank your Ford, mind the baby and run your errands Phone 8758.

Reliable Messenger Service
MOVING—STONE—CINDERS
Black dirt hauling. Reasonable rates. Phone 2765 R M. Shyder.

MOVING, STORAGE, PACKING
We give real service
Wright Transfer Co 126 Oak st

WANTED hauling. Dirt, cinders Vault cleaning. Phone 5542

Special -- Reasonable -- Hauling Stone, cinders and black dirt D Alspach Phone 9524

MOVING - Cinders Stone — Black Dirt Ira Noggle, 411 Boulevard Phone 2906.

FUEL & BLDG. SUPPLIES

WHEN you want to buy good lumber for less money try our cash plan. H. C. King Lumber Co Cor Uncapher and Pine. Phone 4223

Coal-Costs-Cut
W. Va. Block
C. O. D. $4.50
Hetzel Red Ash Lump
C. O. D. $5.00
Ky. Ashless Block
the lowest Ash Coal
C. O. D. $5.50
Green Briar No. 3 Poc. Egg or Lump
C. O. D. $5.75
Baldauf & Schlientz
Inc. Phone 4191.

Pocahontas --- $5.40
Va. Red Ash --- $4.50
GOLDEN RULE COAL CO.
Phone 2431 513 Silver St.

W. VA. THACKER EGG
$4.90 a Ton
Cash on Delivery
FARM BUREAU SERVICE
175 Blvd Phone 5217.

C-O-A-L
Highest Quality Coal
At the Lowest Possible Price
BLUE STAR COAL CO.
Phone 2380 166 Leader St

Pocahontas Lump Coal
One car of this Genuine No. 3 at
$5.90 A TON
$11.50 TWO TONS
CASH ON DELIVERY
Phone 2691
Marion Builders Supply Co.
Schuler Bros. Prop

RADIOS

SEVEN Tube electric radio in beautiful highboy cabinet. Complete. $15. 546 S. Prospect

YOUR radio checked free to save money on guaranteed radio and tube service. Ph 8890 or 598 Mary.

PROMPT radio repairing, evening service. F. H Moore, 248 Gurley av Phone 3490

We recondition all Traded-in radios and resell them at low prices on easy terms - Wrents - 120 S Main St.

FOR RENT

PASTURE by the head. Would take few head of colts. Four miles north, one mile west, Big Island, V. D. Wilson, Route 1, Morral.

ROOMS

FOUR rooms, well furnished All modern Private bath. References. 361 S. State.

FURNISHED front sleeping room for gentlemen in modern home Close in. 247 E Church Ph 3280

ROOM in strictly modern home Garage furnished, $2 week No other roomer. 329 Blaine av.

FOR RENT

ROOMS

NICELY FURNISHED MODERN apartments, first floor, central Reasonable. Phone 2256. 240 S Prospect

SLEEPING rooms in modern home. Inquire 201 E Church. Phone 4222.

MODERN furnished apartment and sleeping room, private entrance, close in Inquire 292 W Center.

TWO nice connecting modern light housekeeping rooms Rent reasonable 287 Chestnut

THREE unfurnished rooms with kitchenette, downstairs, modern except furnace. Phone 6190

THREE rooms and bath, furnished. Modern. Private entrance 663 E. Center. Phone 9010

ROOMS downstairs, furnished for housekeeping. Water in kitchen 329 W Center. Phone 4116

HOUSES

FIVE room modern duplex, 321 E Church Also half double 635 N Main. Half double. 639 N. Main Phone 6281.

SEVEN rooms, all modern house at 505 Blaine av. Near school Reasonable rent Inquire at 401 Cherry st.

SIX rooms strictly modern bungalow, garage, 192 Barnhart st Inquire 246 Barnhart st Ph 9537

1026 E. CHURCH, six rooms, a modern house, good condition $30
Pennsylvania near Center, modern, $18.
Elm, bath double garage $15
STEWART G. GLASSMIER
136 Homer St. Phone 2139

SIX room modern house Central Rent reasonable. Inquire 214 W Church.

FIVE room house, 228 Nebraska av, garage, garden spot Call 627

418 FOREST, modern $22.50
161 JOHNSON, modern 27.50
635 CHERRY, modern 20.00
641 MIAMI, modern 16.00
500 S. MAIN, modern 15.00
478 E. GEORGE 12.00
135 FAIRVIEW, bungalow . 10.00
138 WATERLOO 8.00
Over a Hundred Other Rentals
C. D. & W. E SCHAFFNER
120½ S. Main St. Tel 2310 or 6277

NOTE THESE
REAR 243 W. Pleasant—Six rooms, bath, $10.
224 SUPERIOR — Dutch Colonial, sun parlor, double garage
137 SPENCER, strictly modern bungalow, garage.
NEW house on Spencer st, breakfast nook, garage.
CORNER George and Patterson, strictly modern, garage
226 UHLER—Strictly modern bungalow, oak floors, garage
560 BELLEFONTAINE, modern.
HOMES at $6, $8, $10, $12, $14, $16 to $35.
C. SCHELL 123 W Center. Phone 2489, 8842 7756
B G. CAMPBELL, Salesman

NORTH half of double, six rooms, modern, garage, rent reasonable, fine location 146 Cabart st

TWO MODERN HOUSES
South Seffner av, six rooms Garage. Newly decorated Garden spot. 236 S. Seffner. Phone 6246
H J. Mantz

SIX rooms and bath, basement, garage, garden, Good location. Only $12.50 to reliable tenant. Phone 8663 evenings.

FOR RENT - Modern well furnished home in fine residential section. Double garage Real proposition to responsible party that will let male owner retain room P. O Box 87.

MODERN house on Blaine Ave, six rooms and bath, garden, fruit. Possession April 15 Inquire 432 Olney av. Phone 3622

ONE five room house, modern except furnace. Garage. Phone 6078.

FOUR room house with extra lot. $5 a month. Phone 2619

SIX room modern double Garage Phone 7019.

SIX room modern house with garage and garden. Phone 7094

SIX room modern house garage 498 S. Prospect, Newly papered. Call 483 Pearl.

FOR COUPLE starting housekeeping Modern, partially furnished four rooms, upper duplex, like new. Porch, laundry, attic. Low rent. 247 Bain av

SOUTH side of double, fine location, garage, reasonable rent. 305 Bradford st. Phone 4747

MODERN six room half of double, good condition, near Harding High, Pearl schools Phone 5324

832 DAVIDS ST. — Six rooms, toilet, electric, city water, fine condition, garage, $15.

Phone 2310 or 6277.

SECOND floor duplex, newly papered, separate furnace, very close in, rent low. Phone 5133.

LOWER duplex, modern, five rooms and bath. Garage. Corner Columbia and High. Phone evenings 3766.

SIX room modern bungalow on Barnhart st, $20 a month. Phone 6777.

APARTMENTS

NOTICE TO FURNISHED ROOM RENTERS
One three room apartment, downstairs. Furnished. Private bath, Phone 6078

Lido Apartments
Apartments Furnished and Unfurnished Janitor Service, Electric Refrigeration
Cor Church and Pearl St.

FOUR or five rooms, furnished modern apartment, electric refrigerator garage, 373 E. Center. Phone 2422

BEAUTIFUL modern apartment, five or six rooms, Furnace, soft water, garage, hardwood floors, fine porches. Ideal location. Phone 5867

NICELY furnished three room apartment Also sleeping room. Reasonable rent. 140 N Main. McElhaney Call in store.

FURNISHED apartment, three rooms, private bath, close in. No children. Phone 5799. 310 E. Church st.

MODERN apartments, garage. Also boarders and roomers wanted in modern home Call 233 Leader.

WANTED TO BUY

WANTED—Electric washer, must be in A-1 condition. Priced reasonable. Phone 6625.

WANTED TO BUY WOOL
H. D. BEAVERS
Phone 45 Prospect, Ohio.

WOOL I want to buy your wool F. Gabriel, phone 50 Prospect.

USED set of blacksmith tools including anvil large vise Phone Y39 Carey or write Fred Fabian, 123 Toledo st., Carey, Ohio.

BUSINESS OPPORTUNITIES

MEN and women! An investment of $2 will put you in a position to make good money Call at 205 Cummin av. Thursday from 9 to 12 a. m.

PROPERTY FOR SALE

HOUSES

$2795.00
CHERRY ST. — Six rooms and bath, enclosed porches — fully modern, financed 6% A real buy.
FOR RENT — Modern flat, five rooms and bath, hardwood floors, built-in features, heat, awnings, screens, tastily decorated—reasonable
H. A AMMANN
304 W. Center St

FARMS

ONE and one half acres, six miles east on Harding Highway. Good house and outbuildings. Call at 382 N. State st

FOR SALE OR TRADE

FOR SALE OR RENT—Cottage at Rye Beach. Six rooms, three bedrooms Bargain for cash. Will exchange for Grade A bonds or stock Phone 9397.

SEVEN room house, modern except furnace, for strictly modern house, south or southeast. Will assume difference in equity. Call 209 Boulevard. Phone 3365.

LIVE STOCK FOR SALE

HORSES, CATTLE, ETC.

SOW and four pigs, just north of Pennsylvania railroad, east side of street. House No. 10. N Main.

MULES—Three head, five and six years old, weight 1200 to 1500 pound and well broke. Five miles north of Delaware. N. A Olds

SOW with pigs; sow to farrow at once Route 37, three-fourths mile north of Magnetic Springs W M Tharp.

FIVE good work horses Price $40 to $90. All farm horses. J. C. Bright Phone 193K2 La Rue.

PETS AND POULTRY

BEAUTIFUL Chow-Chow puppies either black or red. Priced at $25 and up. Terms. Geo. Burrey, 448 Lincoln. Phone 2879

FULL Blood Holstein bull calf, four months old Phone 15302

FEED AND SUPPLIES

CLOVER and timothy seed Phone 132X1 Caledonia, D. F. Mitchell, Caledonia, Ohio.

700 BUSHELS good yellow corn. Phone 15664 or 4248.

WANTED — LIVESTOCK

WANTED—A few good milk cows. Phone 9725.

WANTED—Two or three day old calf Phone 15822

MISC. FOR SALE

A B WILHELMS Wall Paper Store says, "go look the wall paper stores all over then come here and buy the best wall papers for less. Wallpaper, paint, enamel, brushes, oils and turps at 158 N. Main st. Between railroads"

BUSINESS EQUIPMENT

ONE STEEL storage cabinet at cost. Call 6264. The Marion Printing Co.

PLANTS AND FLOWERS

BEAUTIFY your yard. I will spade and plant a real old-fashioned hardy garden all for 15c a sq. ft A fine plant for every two sq. ft Call Roy Gottschall now.

GARDEN plants, tomato, cabbage, mango, peppers, etc. Heminger's, Corner Oliver and Jackson.

GARDEN SEEDS, FLOWER SEEDS, LAWN SUPPLIES.
J. C. TURNER HDWE.
143 E. Center St.

LIVINGSTON Garden Seeds, onion sets, gladiola bulbs, all named varieties at depression prices. Cabbage plants three dozen for 25c. Vig-o-r-o. Aaron A. Goerlich, Marion's Leading Florist. Cor. Church and Kenmore.

GOOD THINGS TO EAT

MYERS' MARKET
PHONE 3392
PLENTY of baby beef and fresh pork.
FRESH Eggs, cheap.
ONION SETS.
SPECIAL live fish. Sanitary Fish Market. Phone 2753, Free delivery. 520 W. Center.
FROST Proof Cabbage plants, six varieties, guaranteed to live, cheap this week only
IRISH Cobbler and Michigan Russet Seed Potatoes.
FRESH Eggs, two dozen 25c.
YOUNG heavy chickens are cheaper this week.
LARD, five pounds for 25c.
LAWRENCE FARM MARKET

HOUSEHOLD GOODS

SEWING Machine, cabinet model, perfect condition. Price $17.50. Phone 9911.

BARGAINS in used furniture and stoves. Living room suites, three piece, kitchen cabinet, breakfast set. Oil range with built-in oven. These all in Class A condition. Montgomery Ward Co. Ph. 3225.

NINE piece walnut dining suite, three piece mohair living room suite, six piece walnut bedroom suite, three piece Kaltex swing set. 251 Chestnut. Phone 4746.

EXTRA good 75 lbs. capacity ice box. $10 for quick sale. Phone 9724.

GOOD overstuffed living room suite. Priced very reasonable. Phone 5056.

SWEEPER — General Electric, practically new. Bargain for quick sale Phone 8615

IF YOU CAN
Use Furniture or Stoves
SEE US
Three Van Loads today
at our Storage House.
Call five doors north
of Court House.
We Deliver and Guarantee.
O. W. McELHANEY Ph. 2720

NEW
Window Shades
At lower prices. We also reverse old shades, clean, and sew a new hem at a small cost.
JOHN JENNER
128 Blaine Just Phone 7284

GOOD large used Peninsular Range. No. 9. Six holes. New copper reservoir. $15. Two miles west of Norton, Ohio. Mrs. E. Conklin.

EIGHT piece oak dining room suite, extra good, $22.50. Two rockers, one short davenport, $6. Miller S. Key. Phone 16382.

WEARING APPAREL

TWO genuine silver fox scarfs Price very reasonable for quick sale Phone 15664.

GENUINE Hudson seal jacket Light Grey Krimmer Johnny collar. Good lining Size 16 or 18 Price $32.50. Phone 9911.

AUTOMOTIVE FOR SALE

PASSENGER CARS

'26 DODGE Touring and '25 Dodge Roadster. In good condition. 473 Fries av.

"Stout" Used Cars

BUICK TOURING, FOUR CYLINDER	$ 35
'26 OVERLAND SIX COACH	85
'28 CHEVROLET SEDAN	65
'28 CHEVROLET SEDAN	75
'31 CHEVROLET COACH	395
'29 PLYMOUTH COACH	250
'29 DESOTO SPORT COUPE	325
'29 FORD SPORT COUPE	175
'29 FORD TUDOR	225
'28 PONTIAC COACH	225
'27 ESSEX COACH	40
'28 ESSEX SEDAN	185
'30 ESSEX SEDAN	350
'27 FORD ROADSTER	50
'26 FORD TUDOR	55

STOUT USED CAR CO.
227 N. MAIN PHONE 2704

Repossessed Cars

1930 HUPMOBILE DELUXE SEDAN.
1930 OAKLAND SEDAN
1929 CHEVROLET SEDAN.
1929 WHIPPET SEDAN.
1929 CHEVROLET COACH.
1929 DODGE STANDARD SEDAN.
1929 ESSEX COACH.
1929 FORD ROADSTER.
1930 DODGE CONVERTIBLE COUPE.
1927 CHEVROLET SEDAN.
1928 CHRYSLER 62 SEDAN.

10 CARS MODELS—'24 27 CAN BE BOUGHT $20 TO $80.

TERMS AND TRADE

CREDIT LOAN & DISCOUNT CO.

Phone 2024 178 N. State

MILES OF MOTORING PLEASURE WILL BE YOURS AT LOW COST

1929 FORD CABRIOLET
1931 PONTIAC SEDAN
1930 FORD CABRIOLET
1929 CHEVROLET COUPE

Stoltz Garage
136 N. Prospect Phone 3232
56 W. Center St, Mt Gilead, Ohio

Buick
1,396,859
BUICKS IN SERVICE

By actual count, there are 1,396,859 Buicks in active service . . . some of them more than 20 years old! Stamina is the answer the capacity for serving dependably for extra thousands of miles . . . and for as many years as a man cares to keep a car that never lets him down.

1929 Buick Standard Sedan	$645
1928 Buick Standard Sedan	445
1927 Buick Standard Sedan	325
1927 Buick Master Sedan	295
1926 Buick Master Sedan	225
1928 Buick Master Four Passenger Coupe	445
1927 Buick Seven Passenger Sedan	250
1924 Buick Coupe	95
1926 Buick Two Door	145
1926 Buick Four Door	195

DON'T FORGET WE HAVE FREE WRECK SERVICE ANY PLACE IN MARION COUNTY.

THE DANNER BUICK CO.
245 N Main St.

Ford

1928 Roadster, excellent rubber, motor completely overhauled, new paint. A real bargain

1930 Tudor, good rubber, motor A1 upholstery in fine condition A good clean car.

1929 Tudor new paint, good rubber, motor runs fine. See this before you buy

1929 Fordor excellent rubber, motor sounds like a new one original finish. In fine condition. The cleanest used car in town

ED. C. WATTERS
FORD SALES AND SERVICE
E CENTER ST.

TRUCKS AND TRACTORS

'23 FORD Ton Truck $30 cash
Buick Six, winter enclosure
Essex Coach a bargain at $25.
Open Evenings and Sundays.
816 E Fairgrounds Phone 3089.

WE HAVE two good used Tractors that have been completely overhauled which we are pricing right and are with a guarantee Farmers Implement & Supply Co. 216-218 N Main st

FORDSON Tractor, Oliver tractor plow, [illegible] cultivator, corn planter. Priced reasonable Phone 3612 Waldo.

AUTOMOTIVE FOR SALE

PASSENGER CARS

BUY A USED CAR WITH AN OK THAT COUNTS

They're Always The Best

1931 PONTIAC FOUR DOOR SEDAN

ORIGINAL BLACK DUCO FINISH LOW MILEAGE, MOHAIR UPHOLSTERING RED WIRE WHEELS CAN'T BE TOLD FROM A NEW AUTO

$525

1930 PONTIAC COACH

BLACK AND YELLOW DUCO FINISH ALL NEW TIRES NICE AND CLEAN BROADCLOTH UPHOLSTERING LOW MILEAGE ONE OF THE BEST BUYS IN TOWN.

$295

1929 NASH COUPE

ORIGINAL GREEN FINISH NEW TIRES — LEATHER UPHOLSTERING — ONE OF THE CLEANEST CARS IN MARION.

$295

1929 WHIPPET SIX CYLINDER COACH

ORIGINAL DARK BROWN DUCO FINISH. ONE OWNER

$195

1929 ESSEX SPORT COUPE

WITH RUMBLE SEAT. ORIGINAL BLACK AND YELLOW DUCO FINISH. A CLEAN PIECE OF TRANSPORTATION FOR ONLY

$225

CHEVROLET

1929 DE SOTO SEDAN

FULLY EQUIPPED NEW TIRES, SEAT COVERS, EVERYTHING YOU WANT ON A FAMILY CAR.

$295

1928 CHRYSLER SPORT COUPE

SIX WIRE WHEELS AND RUMBLE SEAT, NEW DUCO FINISH, MOHAIR UPHOLSTERING, OWNED BY A PROMINENT MARION BUSINESS MAN.

$295

G.M.A.C. TERMS

1928 DODGE COUPE

FAST FOUR MODEL, NEW PAINT JOB, AND GOOD TIRES.

$115

1928 PONTIAC COUPE

NEW DUCO FINISH, ALL GOOD TIRES, CLEAN UPHOLSTERING AND LOW MILEAGE.

$195

1931 FORD TUDOR

LOW MILEAGE—CLEAN UPHOLSTERING, FULLY EQUIPPED.

$295

MARION'S OLDEST and LARGEST SELLERS OF AUTOMOBILES

THE HABERMAN CHEVROLET CO.

295-301 W. Center St.

Phone 2331.

AUTOMOTIVE FOR SALE

PASSENGER CARS

OLDSMOBILE

SPRING SERVICE SPECIAL
FOR THE BALANCE of this MONTH we will do the following operations on YOUR CAR for THIS SPECIAL PRICE.

$8.95

REMOVE head, clean carbon, remove valves, reseat block, reface valves, grind valves, adjust valve tappets- check point, plugs, carburetor, tune motor.
ADJUST brakes and lubricate brake cables, or brake rods. A COMPLETE MAJOR ADJUSTMENT
ALEMITE car and spray springs, check transmission and differential.

PARTS EXTRA

Lautenslager Olds, Inc.
203 S. Main St Phone 2463

NOW'S YOUR CHANCE

To Buy Automobiles Far Below Their Value Prices Reduced Sharply to Reduce Our Own Stock.

LOWEST AND BEST FINANCE TERMS

31 CHEVROLET Coupe, one owner. $85 down, $25 a month.
'30 OLDSMOBILE Six Wire Wheel DeLuxe Sedan, nearly brand new. Will guarantee. $175 down, $40 a month.
'30 FORD Four Door Sedan. DeLuxe Model, like new. $85 down, $25 a month.
'30 FORD Tudor, extra good. $75 down, $25 a month.
30 OLDSMOBILE Coupe, rumble seat. $125 down, $40 a month
'29 STUDEBAKER, Six Wire Wheel DeLuxe Commander Sedan One owner. A 1 condition Priced way down and terms to suit.
'29 PONTIAC Coupe, new Duco, new tires and battery. $65 down, $22.50 a month
'29 FORD Sport Coupe $50 down, $20 a month
'29 CHEVROLET Sedan, like new. $65 down, $20 a month.
'29 BUICK Six Wire Wheel DeLuxe Sport Roadster on four brand new General tires. One owner. Will guarantee. Cannot be told from brand new. Only $150 down, $40 a month.
'29 OLDSMOBILE Sedan, low mileage. $125 down $35 a month.
'29 DODGE Sedan, extra nice $125 down, $30 a month.
'29 FORD Roadster, rumble seat. $50 down, $20 a month
'29 ESSEX Coupe, rumble seat. $50 down, $20 a month.
'28 BUICK Sport Coupe, like new, new tires, A-1 condition. $100 down, $23.50 a month.
'28 BUICK Standard Six Four Door Sedan with spares in fender wells, and trunk rack. Best of condition throughout. $125 down, $30 a month.
'28 ESSEX Four Door Sedan. $75 down, $20 a month.
'28 BUICK Master Six Four Door Sedan. Runs and looks like new. $150 down, $23.50 a month
'28 PACKARD Single Six DeLuxe Four Door Sedan. One careful owner

NOW FOR BARGAINS

FULL PRICE

CHEVROLET Coach	$ 40.
FORD Sedan	30.
OVERLAND Four Cylinder Sedan	65.
BUICK Four Passenger Coupe	125.
OLDSMOBILE Coach, snap	85.
HUPMOBILE Touring, enclosed	40.
FORD Coupe	25.
FORD Tudor	30.
ESSEX Coach	45.
HUDSON Coach	95.

20 OTHERS TO SELECT FROM CASH OR TERMS

TRUCKS

STEWART One and one-half Ton cab and body.
REO Six Cylinder One and one-half Ton on duals
'28 CHEVROLET Cab and stake body.
'28 CHEVROLET cab and chassis.
'27 CHEVROLET cab and chassis.
REO Four Cylinder One and one-half Ton on six new tires and cab
DUMP Body and Hoist.
PANEL Body for Ford or Chevrolet
TWO Model T Chassis.
STEWART Panel Delivery
CHEVROLET Panel Delivery.
DODGE Screen Delivery.
REO Four Cylinder Three-fourths Ton Chassis.

PRICES AND TERMS TO SUIT YOU
WILL TAKE YOUR OLD CAR OR TRUCK IN TRADE.
EXTRA ALLOWANCE

Open Evenings and Sundays.

The Hoch Motor Sales Company
194-8 S. Prospect St.

ACCESSORIES & REPAIRS

WELDING
Brazing and repairing. Satisfactory work at reasonable prices.
Rear LUSCH SUPER STATION
368 N Main St.

FREE WRECKER SERVICE
Day or Night
HABERMAN CHEVROLET CO.
295-301 W Center.
Phone 2331.

AUTOMOTIVE FOR S

ACCESSORIES & REPAI

END your worries for a... Have your garageman... GENUINE NEW DEPART... TIMKEN ROLLER BEAR... HEDEEN AUTO PARTS DISTRIBUTORS
137 S State St. Ph...

AUTO repairing. Battery ... ing. 50c. Rentals free ... Garage. 576 Herman st Ph...

NOTICE!
Gas 13c Kero...
CITY COAL & SERVICE STATION
420 Monroe St. Ph. 2...

Hydraulic Shock Absorber ... Flexon Clutches ... Ferodo Brake L...
Open Evenings—Sunda...
WRENN'S GARAGE
R. 764 Bellefontaine P...

WELDING
RADIATOR REPAIRI...
R. C. WOLFEL WELDING CO.
Phone 4229 206 W ...
IN BUSINESS SINCE ...

100% PURE PENNSYLVANIA ...
12c PER QT.
FREE CRANKCASE SE...
NO. 1 GASOLINE ...
Superior Oil C...
135 David...

Travelers' Guide

Eastern Standard Time
ERIE
Eastbound—3 59 a. m. ... *10.59 a. m., 6 42 p. m. ... cept Sunday
Westbound—2 03 a. m. ... m., 11 10 a. m., 7 ... Wed and Fri. To L...
Southwest—5 14 p. m. ... cept Sunday

BIG FOUR
Westbound—11 48 ... m., 5:35 a. m. ... m., 2 59 p. m., 8 50 p. ... passengers only
Eastbound—6 05 a. ... 4:14 p. m., 10 01 p. ...

CHESAPEAKE & OHIO
Northbound—11 ... a. m., 12 55 a. m., 4 05 a. ...
Southbound—6 10 a. m. ... 8 50 p. m.; 9 52 p. m.

C., D. & M. ELECTRIC
Daily and Sun...
Local cars through to ... 7 00 a. m., 9 00 a. m. ... 5 00 p. m., 9 00 p. m.
Chair car trains to Colu... 8 00 a. m., 10 a. m., 12 05 ... p. m., 4 00 p. m., 7 00 p. m. ... car to Delaware only at 8 00 and 11 00 p. m.

Marion-Bucyrus Division
Northbound—Cars leave ... cyrus at 6 50 a. m., 11 10 a. m., 7 10 p. m.
Southbound—Cars leave ... for Marion at 8 15 a. m., 12 ... 4 15 p. m., 8 15 p. m.
Last car leaves Colu... Marion at 9 15 p. m.

MAAG BROS TRANSIT C...
Leave Marion for ... Iberia Galion and Mansfield ... a. m., 11 00 a. m., 3 00 p. m., 8 50 p. m.
Leave Marion for Upper ... sky, Carey and Toledo ... at 8 30 a. m., 12 00 p. m. ...
Eastbound—Sunday and ... days 11 00 a. m., 5 00 p. m., 9 p. m.

MARION-LIMA TRANSIT C...
Leave for Kenton and ... 8 00 a. m., 10 00 a. m., 12 00 ... 2 00 p. m., 4 00 p. m., 8 00 ... Leaves from Union bus station ... North State street.

TO WALDO-NORTON
To Waldo-Norton leave ... 9 a. m. and 5 00 p. m.

MT. GILEAD-MT. VERNON ...
Leaves Marion for Mt. Gilead, Mt. Vernon 10 00 a. m. ... daily and Sundays. Starts ... Union bus station at 1 ... State street

GREYHOUND BUS LINE
East—10 20 a. m., 12 ... West 7 05 a. m., 7 50 p. m.

RED STAR BUS LINE
Leaves Marion for Detroit ... a. m., 5:00 p. m., 12 20 a. m.
Leave Marion for Wheeling ... burgh and points south of ... bus at 4:40 a. m., 2 p. m. and p. m.

MARION-SIDNEY BUS LINE
Leave Sidney for Marion at ... a. m. 1:30 p. m.
Leave Marion for Sidney at ... a. m. and 4:45 p. m.

LEGAL NOTICES

In the Probate Court of Marion County, Ohio Cas... George Plant and H... Administrators of the ... Phoebe Plant, Plaintiffs vs.
William Plant, et al., D...
In pursuance of an ... issued from said Court ... ed in Case No. 11467 ... Court of Marion County ... which case we are ... William Plant, et al., ... ants, we will expose ... public auction on ... hereinafter described, on ... day of April, A. D. ... o'clock P. M. the ... estate:

Situated in the County of ... lon and State of Ohio ... Township of Richland ... ed and described as ... part of the middle part ... half of the southeast ... Section one (1), Town... South Range Sixteen ... commencing at a ... the northwest ... east half of the ... ter of Section one ... six (6), Range ... and the intersection ... donia-Ashley Road ... Marion-Edison Road ... thence south on the ... Ashley Road aforesaid, ... hundred eighty-seven ... tenths (318 7) feet to a ... said road, to the ... ning, said point being ... west corner of J. ... Weise land; thence ... erly direction on ... of J. H and Lydia W... hundred fifty-seven ... post and the east line ... Lydia Weise land, ... ninety-five (95) ... thence in a southeast ... three hundred eighty ... a pipe on the east line ... tion and the County ... Marion and Morrow ... south on the county ... Marion and Morrow ... hundred fifty-two and ... (552 5) feet to a pipe ... ty line; thence west ... line of John L. ... hundred and seventy ... feet to a pipe on the east ... H. Fiant's land; thence ... W H Fiant's east ... dred fourteen and ... to the northeast corner ... Fiant's three and ... acre tract; thence ... Fiant's north line ... fifty-two (352) feet ... the Cardington-Ashley ... 135; thence north along ... of said road, three hundred ... ty-five and six-tenths ... to a pipe and place ... containing sixteen and ... one-hundredths (16 ... land.

Said premises ... $462.33 and cannot be ... than two-thirds (2/3) ... praisement.

Terms of sale: Ca...

GEORGE PLANT
HAZEL E. SEELEY
Administrators
Clark & Arter, Their Attorneys

TOCK LIST ONE FIRMER

Selling Stemmed Market Slowly Develops Strength.

By The Associated Press

NEW YORK, April 13 The ...ng which has been ...ne stock market ai... more than five ... stemmed today ... unable to make ...very An early up... 3 points was more ... trading dwindled ...he list developed a ...lertone in the early ...

...turn, ranging from ... in such issues as ...phone, Consolidated ...nical, National Bis... Roebuck, Santa Fe, ... and Eastman, was ... The list was momen... by uncovering a few ...Peoples Gas dropped 10 ...

LIVESTOCK

Marion Stockyards

Market lower; medium ...orkers 4.00; heavies ...ht yorkers and pigs ...50, stags 2.25.

...steers and yearlings ... to good steers 4.@ ...d common steers 3.50 ...rs 2.25@4.50; best ... fair to good 2.50@ ... and cutters 1.75@ ...25@3.50; bologna bulls ...

Wool lambs 6; clipped ... yearlings 4 ... fair to good 1.00@1.50 ...p bucks 2.25, fair to ...1.50.

Chicago

By The Associated Press

... April 13- Hogs 14-... 3,000 direct ... slow ...higher, 140-210 lbs 4.10@ 4.25 220-250 lbs 4.00@ ... lbs 3.70@3.95, choice ... 140-150 lbs. 2.00@2.25 ...4.00; packing sows 3.20 ... light, good and choice ...4.00@4.25; light weight ... 4.05@4.25; medium ...250 lbs. 3.95@4.25; heavy ...250-350 lbs. 3.55@4.05 ...ows, medium and good ... 3.10@3.50, pigs good ...100-130 lbs 3.75@4.10 ...9,000 calves 1,500; largely ... trade slow, spotty. (All ...eighty stock scarce; holds ...ly well along with well ...ght steers and top grade ... but in-between tending ... Light yearling weak to 25 ...other classes steady, strictly ...weighty steers 8.40. Slaughter ...e and vealers, steers good ...to 600-900 lbs. 6.75@8.40; ...lbs 7.00@8.50, 1100-1300 ... 8.50, 1300-1500 lbs 7.00@ ...mon and medium 600-1300 ... 7.00, heifers good and ...8.50 lbs 5.75@7.25 com... medium 4.00@5.75 cows ...choice, 350-500; common ...mm 3.00@3.75; low cutter ...er, 1.75@3.00; bulls year... (dded), good and choice ...25@4.50, cutter to medium ... vealers (milk fed), good ... 4.50@6.25; medium 3.50 ...and common, 2.00@3.50, ...ed feeder cattle, steers, ...choice, 500-1050 lbs. 5.25@ ...mon and medium 4.00@ ...

...12,000; practically noth... Bidding unevenly lower, ...7.50 on good to choice ...lbs, freshly sorted kinds ...7.50 at 7.50 and above, ...lbs down, good and ...7.25@7.65; medium 5.75@ ...90 lbs, medium to choice ... all weights, common ... ewes 90-150 lbs. medium ...5.00@4.50; all weights cull ...mon 1.50@3.50; feeding ...75 lbs good and choice

East Buffalo

By The Associated Press

BUFFALO, N. Y., April 13 ...1,200, active; generally 15 ...today's average; 160-210 ...230-240 lbs. 4.50@4.60, pigs ...weights, 4.50 ...50, active; steady; me... 6.50; plainer kinds ... heifers, 6.00; fat cows ...better grades 1.75@2.50 ...175, vealers, dragg)., bulk ...attered sales 50 lower ...choice 6.50@7; common ...um 4.00@5.50.

...200 lambs strong to 25 ...good to choice woolskins ...very good clippers 7.00@ ...good wooled ewes 3.00 ...ewes 3.00 down

Pittsburgh

By The Associated Press

PITTSBURGH, April 13—Hogs ...over, 300, steady to 5 ...220 lbs. 4.30@4.55; 230-250 ...25 pigs 3.85@4.25, pack... ...50@4.50.

... unchanged; medium ... 5.35@6.50; good kinds ...and above; good heifers ...

...50; about steady; good ... vealers 5.50@6.50, me... and 5.00; cull and com... 4.50

...00; about steady; good ... shorn lambs 6.25@7.50, ...and mixed kinds 4.50@6.00 ...rowouts down to 3.00, ...00@9.00.

Cleveland

By The Associated Press

CLEVELAND O, April 15— ...1,500; holdovers, none ...170-230 lbs. 4.40, 240-300 ... pigs 4; rough sows 3.00 ...00; fully steady; common ...m steers 5.65@6.50; largely around 2@4; sausage ...

...600; fully steady; spots ... better grades upward to ...common to medium 5.50@ ... downward to 4.50.

...2,100; lambs strong to ...spots 25 up; clippers up... 7.25, best held 7.35 or ...rowouts 4.50@5.75; good ... bid 10.50.

WHEAT PRICES GET SETBACK

Laggard Action of Liverpool Quotations Has Bad Effect at Chicago.

By The Associated Press

CHICAGO, April 13—Influenced by laggard action of Liverpool quotations, wheat prices here underwent an early setback today. Despite the continued bullish crop news regarding domestic winter wheat and spring crop seeding delays, new speculative buying lacked snap Opening ⅛-⅝ down, Chicago wheat futures declined further afterward. Corn started unchanged to ¼ up, and subsequently held near the initial limits

Forecasts suggesting likelihood of moisture soon in various sections of drouth territory, Kansas and Nebraska in particular gave some advantage to wheat bears. Crop reports said that from Salina, Kan., to Amarillo, Tex., the condition of wheat was only 20 to 35 per cent of a 10-year average

For the time being, however, the wheat market presented an overbought appearance. The fact that prices here had scored a gain of almost eight cents in the last few days emphasized that advances had been unusually rapid and that foreigners were not following. It was pointed out that despite recent decreases the visible supply of United States wheat in North America was now 14,000,000 bushels larger than a year ago, owing to much increased quantities of farm board wheat in Canadian elevators notably at Montreal. Corn and oats sympathized with wheat weakness

Provisions reflected downturns of cereals

PRODUCE

Local Produce

Medium hens 13, springers 13 leghorn hens 10; old roosters 7. Market weak.

Eggs—9c Market firm

Butterfat—15c

Chicago

By The Associated Press

CHICAGO, April 13—Butter, 8,077, easy; creamery—specials (93 score) 18 3-4@19 1-4; extras (92) 18 1-4 extra firsts (90-91) 18 firsts (88-89) 17 1-4@17 3-4 seconds (85-87) 16@17, standards (90 centralized carlots) 18 1-4.

Eggs, 18,319, about steady; extra firsts 13½; fresh graded firsts 11¾; current receipts 11; storage packed firsts 13¼; extras 13¾

Cleveland

By The Associated Press

CLEVELAND, O., April 13 -Butter—Easy Creamery extras in tubs 22¼, standards in tubs 22¼ in pound prints 24½@26½.

Eggs—About steady Extra firsts 12 a dozen; current receipts 11½

Live Poultry—Steady; capons 24, fowls medium 18@19, heavy fowls 17@18 a pound; leghorn fowls 14@15 a pound; leghorn broilers 20, heavy 22@24, stags 12@13 a pound, old roosters 10@12, ducks 16@17 geese 12@13

Potatoes—Michigan 1.10; Maine 1.15@1.25; Idaho 1.65@1.90 sack of 100 pounds Idaho in 20 pound sacks 1.50 truck receipts 55@60 a bushel Florida No 1, 7.50 bbl Texas Triumphs 2.25@2.50 a sack of 100 pounds; Florida Rose 4.00 a sack of 100 pounds.

Sweet potatoes New Jersey 1.15@1.25 a bushel tub, Indiana 1.10@1.25 a bushel; Louisiana 1.10@1.15 a 50-pound crate; Maryland 1.10 a bushel

U. S. Bonds

By The Associated Press

NEW YORK, April 13 Liberty bonds Liberty 3½s, 100.22, Liberty 1st 4¼s, 101.1, Liberty 4th 4¼s, 101.29, U S Treasury 3½s, 99.14, U S Treasury 4s, 102.6 U S Treasury 4¼s, 105.4.

TREASURY REPORT

By The Associated Press

WASHINGTON, April 13—Treasury receipts for April 11 were $5,743,749.21, expenditures $24,355,870.08, balance $510,304,289.48

Bank Clearings.

Bank clearings for yesterday were given at the clearing house today as $30,746.08

WILL OMIT FLOWERS

SWAMPSCOTT, Mass.—(U. P.)—Hereafter the town of Swampscott will send no flowers to funerals of former town officials. It's part of a municipal economy program.

GRAIN MARKET

Chicago

OPENING

By The Associated Press

CHICAGO April 13 Grain opening

Wheat- May 60½@⅝, July old 63⅞@¾, July new 63⅜, Sept old 65⅝@¾, Sept new 65⅛@½

Corn - May 34⅛ July 36¼, Sept. 36⅞

Oats May 24½.

Rye May 46⅝ July 49¼, Sept.

Range

By The Associated Press

CHICAGO April 13 - Grain range

	High	Low	Close
Wheat			
May	60⅝	59⅞	59½
July old	63⅝	62⅛	62⅛
July new	63¼	62	62
Sept old	65⅞	64⅛	64⅛
Sept new	65½	64⅛	64⅛
Corn			
May	35⅛	34⅛	34½
July	38⅛	37½	37⅝
Sept	40⅛	40⅛	40¼
Oats			
May	24¼	23⅞	23⅞
July	24⅛	24⅛	24⅛
Sept.	25⅛	25	25
Rye			
May	46⅛	46⅛	
July	49⅛	48¾	48⅝
Sept	50⅛	49⅛	49⅜

Toledo Close

By The Associated Press

TOLEDO, O. April 13 -Toledo grain on track 28½ cents rate basis nominal

Wheat, No 2 red 54½@55, No. 1 red 55½@56

Corn, No 2 yellow 33@33½, No. 3 yellow 31½@32½

Oats, No 2 white 24½@25½; No. 3 white 23½@24½

Grain in store transit billing attached wheat 5½@6 above track quotation; corn 4@4½ above; oats 3 above.

Red clover, cash prime 9.00.

NEW YORK STOCK LIST

2 O'CLOCK QUOTATIONS

Adams Exp	3½	National Dairy Products	23
Air Reduction	44⅝	Nat. Power & Lt.	10⅜
Alleghany	1	New York Central	19
Allied Chemical & Dye	64	N. Y. N. H. & H	12⅝
Amn Can	51	North American	25¼
Amn Car & Fdry.	4⅜	North Pacific	10⅜
Amn & For. Power	3½	Ohio Oil	5⅛
Amn. Roll Mill	7⅛	Packard Motor	2¼
Amn Smelting & R	7⅜	Paramount Publix	4⅛
Amn Tel & Tel.	107½	Pennsylvania Railroad	12⅛
Amn. Tobacco B	68⅛	Phillips Petroleum	4
Anaconda	5¼	Procter-Gamble	28
Atchison T & S F.	4⅜	Public Service N J.	40⅜
Atlantic Ref.	9	Pullman	15½
Auburn Auto	49⅞	Radio	5⅛
B & O	8½	Radio Keith Orpheum	3⅛
Barnsdale A	4	Republic Steel	3⅛
Beth. Steel	13⅛	Reynolds Tobacco B	32⅛
Byers Co.	8	Sears Roebuck	20⅜
Canadian Pacific	12⅜	Servel Inc	2½
Case (J. I)	28⅞	Southern Pac.	12
C & O	12⅛	Stand. Brands	9⅜
Chrysler	8	St. G. and El.	16
Columbia G & E.	8	Standard Oil California	17⅛
Comil Solv	5⅜	Standard Oil N. J.	22
Consolidated Gas	56⅞	Texas Corp	10¾
Continental Can.	29½	Texas Gulf Sul	16¾
Continental Oil Del.	5	Transamerica	3½
Corn Prod.	31⅝	Union Carbide	20⅞
Curtiss Wright	1	Union Pac.	49½
Drug Inc.	35⅛	Unit Aircraft	10
Du pont De Nem	33½	United Corp	5⅞
Eastman Kodak	64	United Gas Im.	15⅛
Electric Auto Lite	15⅛	U. S Ind. Al.	21½
Electric Power & Light	6⅞	U. S. Rubber	3⅛
Erie Railroad	4⅛	U. S. Steel	33⅜
General Electric	15⅛	Utility Power & Light "A"	1½
General Foods	33⅛	Warner Pict.	22½
General Motors	11⅜	West. Un. Tel.	22¾
Gillette Safety Razor	17½	Western Elec. & Mfg.	7
Glid Dust	12⅛	Willys Overland	2⅝
Goodrich	3	Woolworth	36⅛
Goodyear Tire	9½	Total Sales	810,160
Int. Harvester	18⅜		
Int. Nick. Can.	5⅛		
Int Tel. & Tel.	5½		
Johns Manville	10⅝		
Kennecott	5⅝		
Kroger Grocery	11¾		
Liggett & Myers B	49⅛		
Loew's	21⅛		
Lorillard	13⅛		
McKeesport Tin	40½		
Mid-Continent Petroleum	4⅛		
Montgomery Ward	7⅛		
Nash Motor	11½		
National Biscuit	30½		
National Cash Register "A".	8⅛		

OHIO STOCKS

By The Associated Press

COLUMBUS, O., April 13—Ohio stocks:

Arkansas Natural Gas 1½, Arkansas Natural "A" 1½, Cities Service common 4⅝, Cities Service preferred 42½.

France will open many new airports.

SUBMITS HOOVER'S EMPLOYMENT PLAN

Staggered System Proposed for Federal Employes.

By The Associated Press

WASHINGTON, April 13—President Hoover's revised plan for staggering employment as a means of saving $96,000,000 was laid before the house economy committee today by J. C. Roop, budget director.

The program calls for the introduction of the five-day week, or its equivalent, throughout the government service, the elimination of all annual leave with pay, and the elimination of allowances to rural mail carriers for vehicle maintenance.

MEMBERS OF CLASS WILL SERVE SUPPER

Plans were completed last night for the chicken supper to be served Thursday night at the church by the Ladies' Bible class of the First Reformed church Hostesses were Mrs. Frank Sprow of Windsor street and Mrs Alice Smith. A social hour was enjoyed Readings were contributed by Mrs. Elias Firstenberger, Mrs. Clarence Coleman and Mrs. C. G Dorfe and Mrs. H. E. Zimmerman and Mrs Hannah Severns entertained with vocal numbers. A piano solo was played by Miss Mary Elizabeth Williams. Refreshments were served during the social hour. The guessing box award was won by Mrs Elizabeth Barton The next meeting will be May 10 with Mrs. Henry Fries of south Prospect street, assisted by Mrs. Margaret Knickle.

SUPPER IS SERVED AT CLASS MEETING

A potluck supper featured the meeting of the Loyal Daughters class of Central Christian Sunday school last night at the church. Plans for the supper were in charge of Mrs Frank Harrold, Miss Fanny Graves, Mrs Charles Carpenter, Mrs Michael Croman, Mrs. James Cunningham and Mrs. Avis Clark The program included piano numbers by Miss Anna Tucker and Mrs Daisy Lewis gave a reading, "Kentucky Belle" Duets were sung by Mrs Fay Eibling and Mrs E. E. Weimer Mrs. Avis Clark presented the Bible study on "Joseph" The next meeting will be May 8.

JUVENILE GRANGE PRESENTS PROGRAM

The Montgomery juvenile grange gave a program at the grange meeting last night at DeCliff. The grange will present a program at Mt. Olive grange April 21.

The program given by the juvenile members, follows recitation Jean Henney; piano solo, David Fogle; reading, Ola Shirk; recitation, Paul Smith; piano solo, Ann Jean Freeman; reading, Ruth Fogle; vocal solo, Eula Mae Rhoads; reading, George Deal; cornet solo, Richard Kennedy; reading, John Deal; vocal duet, Mabel Cates and Esther Wiley; reading, Zell Owens; two numbers by Richard Kennedy, cornetist and Paul Smith playing the piccolo. The juvenile grange conducted its business meeting preceding the program.

SIX STUDENTS TRY FOR EDITORSHIPS

Six students have presented themes expressing their plans for the Herald and the Quiver Annual, in the annual tryouts for editorships of the two Harding High school publications. Each year undergraduate students are given an opportunity to try out for editor of either the Herald, a weekly paper, or the Annual, the school yearbook.

K H Marshall, principal, said this morning that he would visit the journalism teacher, Miss Lucile Foreman, at University hospital in Columbus today and, if her condition permitted, would read the themes to her.

Selection of the editors will be made before the close of the school year.

CITY BRIEFS

Permit Issued—A building permit for a garage to cost $50 was issued by City Clerk yesterday afternoon to Frank Berringer of 190 Gurley avenue.

Funeral Thursday— The funeral of James A. Gillfillan who died yesterday noon at his home at 209 east Farming street, will be conducted Thursday at 12:45 p. m. at the C. E. Curtis Co. mortuary on east Center street and at 2:30 p. m. at the United Presbyterian church at Belle Center, O. Burial wil be made in the Belle Center cemetery.

Grange Meets.

Salt Rock grange will have Progressive grange as its guest on Tuesday night, it was announced at a meeting of the grange last night at the hall northwest of Marion. Progressive grange will give the literary program. Refreshments will be served. Last night's meeting consisted of a business session and a short lecture hour.

COLLEGE OFFICIAL RESIGNS

By The Associated Press

COLUMBUS, O., April 13—Resignation of Right Rev. Msgr. Dr. Joseph T Ochi, rector of the Pontifical College Josephinum here, was announced today. He will continue as president, however, until appointment of a successor, probably in May.

GRAVE UNKNOWN

BOSTON—(U. P.)—The exact location of the grave of Gilbert Stuart, the famous portrait painter, is not known, but it is supposed to be on the Boylston street side of Boston Common. The Paint and Clay club has marked the supposed spot with a palette-shaped tablet.

TO PICK STUDENTS FOR MUSIC MEET

To select students to represent Harding High school in the voice elsteddfod April 22 at Findlay, a preliminary contest will be held tonight at 7.30 at Central Junior High school

Fred Calvert of Lima will act as judge Tonights contest will be open to the public. T R. Evans, supervisor of music in the public schools, said today.

The two high school glee clubs will sing the songs which will be used for glee club competition at the elsteddfod Students will be selected to sing in the boys' quartet, mixed quartet, girls' duet, piano solo and tenor, baritone, soprano and alto solo events.

Elected by Class.

Dick Griffith was elected vice president of the Self-Control class of the Forest Lawn Presbyterian church at a meeting Monday night with the teacher, Mrs. W. P. Converse, of Dix avenue. Bob Moore, president of the class, presided and Dallas Martin read the scripture lesson from the book of Genesis.

Lodge Presents Play.

A good-sized audience witnessed the presentation of "The Third Customer," by a cast from Bucyrus, at the benefit show given under the auspices of the Red Men's lodge last night in the lodge hall. The play will be repeated next Tuesday night it is announced.

COURT NEWS

Judgments Granted

C. D Schaffner, receiver for the Citizens Building & Loan Co., has been granted judgment for $4,274.95, the First National bank of Ada was given judgment for $333.33, and I. J. Fulton, state superintendent of banks in charge of liquidating the Commercial bank of Marion, was granted judgment for $1,254.29 against William J Earl and ... day of Judge George B Scofield in common pleas court in a foreclosure action brought by the receiver against Earl and others.

Proceedings Dismissed

An attachment proceedings brought against Rena I. Fitzgerald by the Credit Loan & Discount Co, has been dismissed from common pleas court at the costs of the loan company.

License Obtained

A license to wed was obtained in probate court yesterday by Denzel Noggle, a filling station operator of 960 north Main street, and Estel Dykes of 727 north State street.

WILL HAYS' SISTER DIES

HOLLYWOOD, Calif., April 13 - Miss Martha Hays, 58, only sister of Will H Hays, former cabinet official and now president of the Motion Picture Producers and Distributors association, is dead. Burial will be in Sullivan, Ind. Miss Hays died yesterday following an operation

JOB TOTAL MOUNTING

NEW YORK April 13—Nearing the halfway mark in the drive toward a goal of one million, 486,720 men had been placed in jobs today in the united action campaign Ohio, with a state total to date of 23,204, reported 88 men placed yesterday

SHERIFF'S SALE OF REAL ESTATE.

Court of Common Pleas, Marion County, Ohio Case No 22093

State of Ohio ex rel., J. J Fulton, Superintendent of Banks in charge of the liquidation of The Marion Bankers Trust Company, et al

vs

Christoph ... et al

In pursuance of an order of sale issued from said Court to me directed in the above entitled action, I will expose for sale at public auction, at the west door of the Court House in Marion, Marion County, Ohio, on ... the 18th day of April, 1932, at ... o'clock P. M. the following described real estate situate in the County of Marion and State of Ohio and in the City and Township of Marion, Ohio:

TRACT No. 1. Being part of the North half of Section ... Township 5, Range 15, ... beginning at the corner of the intersection of Greenwood and Patten streets; thence West along the North line of Patten Street 100 feet; thence North parallel with the West line of Greenwood Street 55 feet to the South line of land now owned by Priscilla Sylvester; thence East along the South line of said Sylvester tract and parallel with the North line of Patten Street to the West line of Greenwood Street; thence South along the West line of Greenwood Street to the place of beginning.

Also 25 feet off of the East end of the following premises known as part of the North half of Section 22, Township 5, South Range 15 East, bounded and described as follows: Commencing at the North line of Patten Street 100 feet West of the point of intersection of the West line of Greenwood Street with said Patten Street; thence West on the North line of Patten Street 100 feet to land now owned by Elisabeth Thompson, thence North on the East line of Thompson's land 53¼ feet to a point, being the Southwest corner of land owned by Mrs. Sylvester; thence East parallel with the North line of Patten Street on the South line of Mrs. Sylvester's land 100 feet to a point; thence South parallel with the West line of Greenwood Street 53¼ feet to the place of beginning.

Said premises also known as and being located at No. 871 North Greenwood Street and improved with a 1½ story frame dwelling.

TRACT No. 2. Known as being part of the East half of the West half of the Northeast quarter of Section 22, Township 5, South Range 15 East and bounded and described as follows: Beginning at a point 50 feet North of the South line of the East half of the West half of the Northeast Quarter of Section 22, aforesaid, on the East line of Franconia Avenue, extended 50 feet; thence East parallel with the South line of the East half of the West half of the Northeast Quarter of Section 22, 150 feet; thence South parallel with the East line of Franconia Avenue extended 50 feet to a point 50 feet North of said South line of the East half of the West half of the Northeast Quarter of Section 22 aforesaid; thence West 150 feet to the place of beginning.

TRACT No. 3. Known as being Lots Numbered 1586, 1587, 1588, 1589, 1590, 1591, 1592, 1593, 1594, 1595, 1596, 1597, 1598, 1599, 1600, 1601, 1602, 1603, 1604, 1605, 1606, 1607, 1608, 1609, 1610, 1611, 1612, 1613, 1614, 1615, 1616, 1617, 1618, 1619, 1620, 1621, 1622, 1623, 1624, 1625, 1626, 1627, 1628, 1629, 1630, 1631, 1632, 1633, 1634, 1635, 1636, 1637, 1638, 1639, 1640, 1641, 1642, 1643, 1644, 1645, 1646, 1647, 1648, 1649, 1650, 1651, 1652, 1653, 1654, 1655, 1656, 1657, 1658, 1659, 1660, 1661, 1662, 1663, 1664, 1665, 1666, 1667, 1668, 1669, 1670, 1671, 1672, 1673, 1674, 1675, 1676, 1677, 1678, 1679, 1680, 1681, 1682, 1683, 1684, 1685, 1686, 1687, 1688, 1689, 1690, 1691, 1692, 1693, 1694, 1695, 1696, 1697, 1698, 1699, 1700, 1701, 1702, 1703, 1704, 1705, 1706, 1707, 1708, 1709, 1710, 1711, 1712, 1713, 1714, 1715, 1716, 1717, 1718, 1719, 1720, 1721, 1722, 1723, 1724, 1725, 1726, 1727, 1728, 1729, 1730, 1731, 1732, 1733, 1734, 1735, 1736, 1737, 1738, 1739, 1740, 1741, 1742, 1743, 1744, 1745, 1746, 1747, 1748, 1749, 1750, 1751, 1752, 1753, 1754, 1755, 1756, 1757, 1758, 1759, 1760, 1761, 1762, 1763, 1764, 1765, 1766, 1767, 1768, 1769, 1770, 1771, 1772, 1773, 1774, 1775, 1776, 1777, 1778, 1779, 1780, 1781, 1782, 1783, 1784, 1785, 1786, 1787, 1788, 1789, 1790, 1791, 1792, 1793, 1794, 1795, 1796, 1797, 1798, 1799, 1800, 1801, 1802, 1803, 1804, 1805, 1806, 1807, 1808, 1809, 1810, 1811, 1812, 1813, 1814, 1815, 1816, 1817, 1818, 1819, 1820, 1821, 1822, 1823, 1824, 1825, 1826, 1827, 1828, 1829, 1830, 1831, 1832, 1833, 1834, 1835, 1836, 1837, 1838, 1839, 1840, 1841, 1842, 1843, 1844, 1845, 1846, 1847, 1848, 1849, 1850, 1851, 1852, 1853, 1854, 1855, 1856, 1857, 1858, 1859, 1860, 1861, 1862, 1863, 1864, 1865, 1866, 1867, 1868, 1869, 1870, 1871, 1872, 1873, 1874, 1875, 1876, 1877, 1878, 1879, 1880, 1881, 1882, 1883, 1884, 1885, 1886, 1887, 1888, 1889, 1890, 1891, 1892, 1893, 1894, 1895, 1896, 1897, 1898, 1899, 1900, 1901, 1902, 1903, 1904, 1905, 1906, 1907, 1908, 1909, 1910, 1911, 1912, 1913, 1914, 1915, 1916, 1917, 1918, 1919, 1920, 1921, 1922, 1923, 1924, 1925, 1926, 1927, 1928, 1929, 1930, 1931, 1932, 1933, 1934, 1935, 1936, 1937, 1938, 1939, 1940, 1941, 1942, 1943, 1944, 1945, 1946, 1947, 1948, 1949, 1950, 1951, 1952, 1953, 1954, 1955, 1956, 1957, 1958, 1959, 1960, 1961, 1962, 1963, 1964, 1965, 1966, 1967, 1968, 1969, 1970, 1971, 1972, 1973, 1974, 1975, 1976, 1977, 1978, 1979, 1980, 1981, 1982, 1983, 1984, 1985, 1986, 1987, 1988, 1989, 1990, 1991, 1992, 1993, 1994, 1995, 1996, 1997, 1998, 1999, 2000, 2001, 2002, 2003, 2004, 2005, 2006, 2007, 2008, 2009, 2010, 2011, 2012, 2013, 2014, 2015, 2016, 2017, 2018, 2019, 2020, 2021, 2022, 2023, 2024, 2025, 2026, 2027, 2028, 2029, 2030, 2031, 2032, 2033, 2034, 2035, 2036, 2037, 2038, 2039, 2040, 2041, 2042, 2043, 2044, 2045, 2046, 2047, 2048, 2049, 2050, 2051, 2052, 2053, 2054, 2055, 2056, 2057, 2058, 2059, 2060, 2061, 2062, 2063, 2064, 2065, 2066, 2067, 2068, 2069, 2070, 2071, 2072, 2073, 2074, 2075, 2076, 2077, 2078, 2079, 2080, 2081, 2082, 2083, 2084, 2085, 2086, 2087, 2088, 2089, 2090, 2091, 2092, 2093, 2094, 2095, 2096, 2097, 2098, 2099, 2100, 2101, 2102, 2103, 2104, 2105, 2106, 2107, 2108, 2109, 2110, 2111, 2112, 2113, 2114, 2115, 2116, 2117, 2118, 2119, 2120, 2121, 2122, 2123, 2124, 2125, 2126, 2127, 2128, 2129, 2130, 2131, 2132, 2133, 2134, 2135, 2136, 2137, 2138, 2139, 2140, 2141, 2142, 2143, 2144, 2145, 2146, 2147, 2148, 2149, 2150, 2151, 2152, 2153, 2154, 2155, 2156, 2157, 2158, 2159, 2160, 2161, 2162, 2163, 2164, 2165, 2166, 2167, 2168, 2169, 2170, 2171, 2172, 2173, 2174, 2175, 2176, 2177, 2178, 2179, 2180, 2181, 2182, 2183, 2184, 2185, 2186, 2187, 2188, 2189, 2190, 2191, 2192, 2193, 2194, 2195, 2196, 2197, 2198, 2199, 2200, 2201, 2202, 2203, 2204, 2205, 2206, 2207, 2208, 2209, 2210, 2211, 2212, 2213, 2214, 2215, 2216, 2217, 2218, 2219, 2220, 2221, 2222, 2223, 2224, 2225, 2226, 2227, 2228, 2229, 2230, 2231, 2232, 2233, 2234, 2235, 2236, 2237, 2238, 2239, 2240, 2241, 2242, 2243, 2244, 2245, 2246, 2247, 2248, 2249, 2250, 2251, 2252, 2253, 2254, 2255, 2256, 2257, 2258, 2259, 2260, 2261, 2262, 2263, 2264, 2265, 2266, 2267, 2268, 2269, 2270, 2271, 2272, 2273, 2274, 2275, 2276, 2277, 2278, 2279, 2280, 2281, 2282, 2283, 2284, 2285, 2286, 2287, 2288, 2289, 2290, 2291, 2292, 2293, 2294, 2295, 2296, 2297, 2298, 2299, 2300, 2301, 2302, 2303, 2304, 2305, 2306, 2307, 2308, 2309, 2310, 2311, 2312, 2313, 2314, 2315, 2316, 2317, 2318, 2319, 2320, 2321, 2322, 2323, 2324, 2325, 2326, 2327, 2328, 2329, 2330, 2331, 2332, 2333, 2334, 2335, 2336, 2337, 2338, 2339, 2340, 2341, 2342, 2343, 2344, 2345, 2346, 2347, 2348, 2349, 2350, 2351, 2352, 2353, 2354, 2355, 2356, 2357, 2358, 2359, 2360, 2361, 2362, 2363, 2364, 2365, 2366, 2367, 2368, 2369, 2370, 2371, 2372, 2373, 2374, 2375, 2376, 2377, 2378, 2379, 2380, 2381, 2382, 2383, 2384, 2385, 2386, 2387, 2388, 2389, 2390, 2391, 2392, 2393, 2394, 2395, 2396, 2397, 2398, 2399, 2400, 2401, 2402, 2403, 2404, 2405, 2406, 2407, 2408, 2409, 2410, 2411, 2412, 2413, 2414, 2415, 2416, 2417, 2418, 2419, 2420, 2421, 2422, 2423, 2424, 2425, 2426, 2427, 2428, 2429, 2430, 2431, 2432, 2433, 2434, 2435, 2436, 2437, 2438, 2439, 2440, 2441, 2442, 2443, 2444, 2445, 2446, 2447, 2448, 2449, 2450, 2451, 2452, 2453, 2454, 2455, 2456, 2457, 2458, 2459, 2460, 2461, 2462, 2463, 2464, 2465, 2466, 2467, 2468, 2469, 2470, 2471, 2472, 2473, 2474, 2475, 2476, 2477, 2478, 2479, 2480, 2481, 2482, 2483, 2484, 2485, 2486, 2487, 2488, 2489, 2490, 2491, 2492, 2493, 2494, 2495, 2496, 2497, 2498, 2499, 2500, 2501, 2502, 2503, 2504, 2505, 2506, 2507, 2508, 2509, 2510, 2511, 2512, 2513, 2514, 2515, 2516, 2517, 2518, 2519, 2520, 2521, 2522, 2523, 2524, 2525, 2526, 2527, 2528, 2529, 2530, 2531, 2532, 2533, 2534, 2535, 2536, 2537, 2538, 2539, 2540, 2541, 2542, 2543, 2544, 2545, 2546, 2547, 2548, 2549, 2550, 2551, 2552, 2553, 2554, 2555, 2556, 2557, 2558, 2559, 2560, 2561, 2562, 2563, 2564, 2565, 2566, 2567, 2568, 2569, 2570, 2571, 2572, 2573, 2574, 2575, 2576, 2577, 2578, 2579, 2580, 2581, 2582, 2583, 2584, 2585, 2586, 2587, 2588, 2589, 2590, 2591, 2592, 2593, 2594, 2595, 2596, 2597, 2598, 2599, 2600, 2601, 2602, 2603, 2604, 2605, 2606, 2607, 2608, 2609, 2610, 2611, 2612, 2613, 2614, 2615, 2616, 2617, 2618, 2619, 2620, 2621, 2622, 2623, 2624, 2625, 2626, 2627, 2628, 2629, 2630, 2631, 2632, 2633, 2634, 2635, 2636, 2637, 2638, 2639, 2640, 2641, 2642, 2643, 2644, 2645, 2646, 2647, 2648, 2649, 2650, 2651, 2652, 2653, 2654, 2655, 2656, 2657, 2658, 2659, 2660, 2661, 2662, 2663, 2664, 2665, 2666, 2667, 2668, 2669, 2670, 2671, 2672, 2673, 2674, 2675, 2676, 2677, 2678, 2679, 2680, 2681, 2682, 2683, 2684, 2685, 2686, 2687, 2688, 2689, 2690, 2691, 2692, 2693, 2694, 2695, 2696, 2697, 2698, 2699, 2700, 2701, 2702, 2703, 2704, 2705, 2706, 2707, 2708, 2709, 2710, 2711, 2712, 2713, 2714, 2715, 2716, 2717, 2718, 2719, 2720, 2721, 2722, 2723, 2724, 2725, 2726, 2727, 2728, 2729, 2730, 2731, 2732, 2733, 2734, 2735, 2736, 2737, 2738, 2739, 2740, 2741, 2742, 2743, 2744, 2745, 2746, 2747, 2748, 2749, 2750, 2751, 2752, 2753, 2754, 2755, 2756, 2757, 2758, 2759, 2760, 2761, 2762, 2763, 2764, 2765, 2766, 2767, 2768, 2769, 2770, 2771, 2772, 2773, 2774, 2775, 2776, 2777, 2778, 2779, 2780, 2781, 2782, 2783, 2784, 2785, 2786, 2787, 2788, 2789, 2790, 2791, 2792, 2793, 2794, 2795, 2796, 2797, 2798, 2799, 2800, 2801, 2802, 2803, 2804, 2805, 2806, 2807, 2808, 2809, 2810, 2811, 2812, 2813, 2814, 2815, 2816, 2817, 2818, 2819, 2820, 2821, 2822, 2823, 2824, 2825, 2826, 2827, 2828, 2829, 2830, 2831, 2832, 2833, 2834, 2835, 2836, 2837, 2838, 2839, 2840, 2841, 2842, 2843, 2844, 2845, 2846, 2847, 2848, 2849, 2850, 2851, 2852, 2853, 2854, 2855, 2856, 2857, 2858, 2859, 2860, 2861, 2862, 2863, 2864, 2865, 2866, 2867, 2868, 2869, 2870, 2871, 2872, 2873, 2874, 2875, 2876, 2877, 2878, 2879, 2880, 2881, 2882, 2883, 2884, 2885, 2886, 2887, 2888, 2889, 2890, 2891, 2892, 2893, 2894, 2895, 2896, 2897, 2898, 2899, 2900, 2901, 2902, 2903, 2904, 2905, 2906, 2907, 2908, 2909, 2910, 2911, 2912, 2913, 2914, 2915, 2916, 2917, 2918, 2919, 2920, 2921, 2922, 2923, 2924, 2925, 2926, 2927, 2928, 2929, 2930, 2931, 2932, 2933, 2934, 2935, 2936, 2937, 2938, 2939, 2940, 2941, 2942, 2943, 2944, 2945, 2946, 2947, 2948, 2949, 2950, 2951, 2952, 2953, 2954, 2955, 2956, 2957, 2958, 2959, 2960, 2961, 2962, 2963, 2964, 2965, 2966, 2967, 2968, 2969, 2970, 2971, 2972, 2973, 2974, 2975, 2976, 2977, 2978, 2979, 2980, 2981, 2982, 2983, 2984, 2985, 2986, 2987, 2988, 2989, 2990, 2991, 2992, 2993, 2994, 2995, 2996, 2997, 2998, 2999, 3000, 3001, 3002, 3003, 3004, 3005, 3006, 3007, 3008, 3009, 3010, 3011, 3012, 3013, 3014, 3015, 3016, 3017, 3018, 3019, 3020, 3021, 3022, 3023, 3024, 3025, 3026, 3027, 3028, 3029, 3030, 3031, 3032, 3033, 3034, 3035, 3036, 3037, 3038, 3039, 3040, 3041, 3042, 3043, 3044, 3045, 3046, 3047, 3048, 3049, 3050, 3051, 3052, 3053, 3054, 3055, 3056, 3057, 3058, 3059, 3060, 3061, 3062, 3063, 3064, 3065, 3066, 3067, 3068, 3069, 3070, 3071, 3072, 3073, 3074, 3075, 3076, 3077, 3078, 3079, 3080, 3081, 3082, 3083, 3084, 3085, 3086, 3087, 3088, 3089, 3090, 3091, 3092, 3093, 3094, 3095, 3096, 3097, 3098, 3099, 3100, 3101, 3102, 3103, 3104,

OLD BANK VAULT NOW RESTAURANT

Unusual Eating Place Opened in Prominent N. Y. Location.

NEW YORK—(U. P.)—Following the current mode for more "atmosphere" in Broadway restaurants, a new eating place has opened in the $125,000 safe deposite vaults of a former Chase National bank branch.

Situated in a basement on West 42nd street, interiorally decorated like a corner of the house of parliament, it is entered through a glistening circular steel doorway reaching from the floor to the ceiling. The 10 ton steel vault door, now swung back, is three feet thick, and bristles with gadgets which fit into the doorway. Its glass enclosed center is a maze of clocks, knobs, and timing machinery.

The former emergency exit, a miniature of the entrance door, now conceals a ventilation fan keeping the waiters, robed like convicts, as cool as any permanent resident of Sing Sing.

High up on the walls are imitation barred cell windows and the ceiling, of six inch steel, has been darkened by the simple expedient of "smoking it" with lighted candles.

The room is known as "Guy Fawkes' Cell." Gunpowder barrels on the floor and dripping candles on tables complete the picture. "Greetings, Prisoner," is the menu's salutation to the innocent diner, who picks up "Today's Prison Fare," signed by Warden D. A. Reese.

Customers sit around the walls formerly occupied by safe deposit boxes to ponder on the stacks of thousand dollar bills and gold pieces once stored here; away from public gaze. William Childs, restaurant man, is responsible for the new use of empty bank vaults.

RESIDENT OF UNION COUNTY DIES HERE

Mrs. Ella Warford, a lifelong resident of Union county, died last night of heart trouble at the home of her daughter, Mrs. J. H. Price of 435 Glad street. She had been ill several months.

She is survived by three children, Mrs. Ida Draper of North Lewisburg, Mrs. Mary Burroughs of west Columbia street and Mrs. Price.

No funeral arrangements have been made.

Delaware Car Stolen.

The theft of a Buick sedan from the street in Delaware was reported to the local police by the police department of that city last night. The car was a 1928 model, painted green and carried Ohio license DI-147, motor number 2028411 and serial number 1948089.

Electric power companies in Japan plan extensive construction programs.

Why Wait to Save Money

KELVINATOR

ELECTRIC REFRIGERATION

ALWAYS AT YOUR CALL

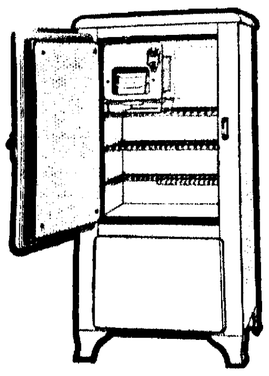

Iso-Thermic Tubes Exclusive Kelvinator Feature

Only Kelvinator is Completely Automatic

Model U-4

Now $125.00

C. D. & M. ELECTRIC CO.

"No Other Dollar Buys as Much as the Dollar You Spend for Electric Service."

This Popular Paint Event Continued

Buy one at the Regular Price

Get the second for One Cent

2 FOR THE PRICE OF 1

DU-KWIK 4 HOUR DRY VARNISH STAIN

½ Pint (Reg.)	25c	½ Pint (Reg.)	45c
2nd ½ Pint	1c	2nd ½ Pint	1c
2 ½ Pints	26c	2 ½ Pints	46c
1 Pint (Reg.)	75c	1 Qt. (Reg.)	$1.50
2nd Pint	1c	2nd Qt.	.01
2 Pints	76c	2 Qts.	$1.51

TO MORE widely introduce the remarkable qualities of this Varnish Stain, this sale is being conducted for a limited time only. Du-Kwik Stains and Varnishes in one application—saving time, money and labor. It is ideal for both Interior and Exterior Floors, Furniture and Woodwork. It is mar-proof, wear-proof, water-proof and weather-proof. Five attractive stain effects to select from.

Vanatta HARDWARE COMPANY

Hardware · Paints · Stoves · Electrical Goods

Important Announcements

Something of Interest in Every Line

Chicken and ham supper, Thursday, 5 to 7 p. m., Ladies' Bible Class, First Reformed church. 35c.*

Physicians, Dentists, Nurses' Exchange will locate your doctor day or night. 130 Spencer St. Call 2250.*

For correct time, call 2192. *

Euchre Party Wednesday, 8:30. Jr. O. U. A. M. 15 cts. *

Chicken dinner for 30c every Thursday noon, at the Clock, second door south of Ohio Theater. *

Card party, Thurs. eve, 8:30. Eagles Hall. Eagles Ladies. *

Delicious chicken supper, Forest Lawn Com. House, Thurs., April 14, 25c; dessert 5c extra. *

Benefit euchre and bridge party by L. A. of B. R. T. No. 79, Redman's Hall, Thursday afternoon, 2 p. m. Public invited 25c. Refreshments. *

ATTENTION WOODMEN AND PUBLIC.

Thursday night over the Marion Theatre B. F. McDonald, State Lecturer for the Modern Woodmen of America, will give a talk on Woodcraft, after that the evening will be spent in Dancing and Card Playing. Public invited. Free to all. *

RADIO PROGRAMS

Night Programs

Wednesday, April 13

454.3—WEAF-NBC CHAIN—660

7:15—Robert Simmons — WTAM WGY
7:30—Alice Joy—WGY WTAM
7:54—Goldbergs — WGY WENR WTAM
8:00—Big Time—WGY WTAM
8:30—Old Counsellor—WGY WTAM
9:00—Mendoza orch.—WGY WTAM
9:30—Ehlkret Concert — WENR WGY WTAM
12:00—Ralph Kirbery; Dance orch. —WENR WGY WTAM

348.6—WABC-CBS CHAIN—860

7:30—Easy Aces—KMOX WCCO
7:45—Morton Downey — KMOX WCCO
8:00—The Club—KMOX WCCO
8:15—Singin' Sam—KMOX WCCO
8:30—Kate Smith—KMOX WCCO
8:45—Colonel and Budd—KMOX WCCO WOWO
9:00—Fast Freight—KMOX WCCO WOWO
9:30—Crime Club—KMOX WOWO
10:00—Ruth Etting—KMOX WBBM WOWO
10:15—Dr. Bundesen — WOWO WCCO KMOX
10:30—Norman Brokenshire—KMOX WOWO WBBM
12:00—Duchin orch.—WOWO WCCO
12:30—Pollack's orch.

394.5—WJZ-NBC CHAIN—760

6:30—Impersonations—KDKA
6:45—Topics in Brief — KDKA WLW
7:00—Amos 'n' Andy—KDKA WJR WLW CFCF
7:30—Stebbins Boys—WJR KDKA
7:45—Jones and Hare—KDKA
8:00—Taxpayers League—WLW
8:15—Stokes orch.—KDKA
8:30—Melody Moments — KDKA WJR WLW
9:00—Sherlock Holmes — KDKA WJR WLW
9:30—Sponsored Program—KDKA WJR
9:45—Serenade—KDKA WJR
10:00—Concert orch.—KDKA WJR
10:15—Tune Detective
10:30—Hollywood Nights — KDKA WJR
10:45—Dickens Sisters—KDKA WJR WJR
11:00—Slumber Music—WJR
12:00—Calloway orch.—KDKA
12:30—Kyle's orch.—WJR

1070—WTAM CLEVELAND

5:00—Chester Zohn
5:15—Skippy
5:30—Wayne King orch.
5:45—Olympic Tours
6:00—Pie Plant Pete
6:15—Waldorf-Astoria orch.
6:30—Gene and Glenn
7:15—Lanin's orch.
7:30—Alice Joy
7:45—The Goldbergs
8:00—Big Time
8:30—"Old Counsellor"
9:30—Concert
10:00—Jefferson Day Program
11:00—Sports Review
11:15—Buddy Rogers
11:30—Henry Busse's orch.

700—WLW CINCINNATI

5:00—Greystone Ballroom
5:15—Varsity Quartet
5:30—The Singing Lady
5:45—Little Orphan Annie
6:00—Old Man Sunshine
6:15—Horace Heidt's Dance orch.
6:30—Bob Newhall
6:45—Lowell Thomas
7:00—Amos 'n' Andy
7:30—Old Bill and Singers
8:00—Peanut Pietro
8:30—Melody Moments
9:00—Adventures of Sherlock Holmes
9:30—Major Icequick
9:45—Entertainers
10:00—Curtain Calls
10:30—Jim and Walt
10:46—Headlines of Yesterday
11:00—Threesome
11:30—Marcella Uhl
11:45—Sisters Three
12:00—Netherland Plaza orch.
12:30—Dance orch. from Hotel

1160—WOWO FT. WAYNE

5:00—Girl of Yesterday
5:15—Stringpickers
5:30—Kiddie Korner
5:45—Cele and Sal
6:00—Connie Boswell
6:15—Harmony Flat
6:45—Bing Crosby
7:00—Studio Feature
8:45—Gloom Chasers
9:00—Fast Freight
9:30—Crime Club
10:00—Music That Satisfies
10:30—Society's Playboy
10:45—Music Makers
11:00—King Bard
11:15—Tune Blenders
11:30—Morton Downey

640—WAIU COLUMBUS

5:00—Musicale
5:45—Program Review
6:00—Parker's orch.
6:45—Linda Lee
7:00—Ruth Burdine
7:15—Conservation Program
7:30—Harmony Girls
7:45—Jack Richards
8:00—Cedric Lemont
8:15—J. Arthur Edmunds
9:00—Maury Brennen orch.

Thursday, April 14

454.3—WEAF-NBC CHAIN—660

7:15—Robert Simmons — WTAM WGY
7:30—Alice Joy—WGY WTAM
7:45—Goldbergs — WENR WTAM WGY
8:00—Rudy Vallee—WGY WTAM
9:00—Piano Duo and Vocal—WGY WTAM
9:30—Kipling Stories — WTAM WGY
10:00—Dance Hour—WENR WTAM WGY
11:45—Calloway orch. — WTAM WGY
12:00—Ralph Kirbery; Dance orch. —WENR WGY WTAM
12:30—Andrew's orch.—WTAM

348.6—WABC-CBS CHAIN—860

7:15—Mills Brothers — KMOX WBBM WOWO
7:30—Sylvia Froos — KMOX WBBM
7:45—Morton Downey — KMOX WCCO
8:00—The Club—KMOX WCCO
8:15—Lyman orch.—KMOX
8:45—Angelo Patri — KMOX WCCO WOWO
9:00—International Revue—KMOX WOWO
9:15—Ted Husing—KMOX WOWO
9:30—Love Drama—WOWO KMOX
10:00—Trumpeters WBBM WCCO KMOX
10:15—Shilkret orch. — KMOX
WBBM KMOX
11:45—Bing Crosby—WOWO
12:00—Guy Lombardo — WOWO WCCO
12:30—Reichman orch. — WOWO WCCO

349.5—WJZ-NBC CHAIN—760

6:45—Topics in Brief — KDKA WLW
7:00—Amos 'n' Andy—KDKA WJR WLW CFCF
7:15—Romance Exchange—WLW
7:30—Stebbins Boys—WJR
7:45—Jones and Hare—KDKA
8:00—Dixie Singers—KDKA
8:15—Rin Tin Tin—KDKA WLW
8:30—B. A. Rolfe orch.—KDKA
8:45—Sisters of the Skillet—WLW KDKA
9:00—Sanderson and Crumit — KDKA
9:30—Real Folks—WJZ chain
10:00—Dance Gypsies—KDKA WJR WLW
10:30—Paris Night Life—KDKA WJR
10:45—Pickens Sisters—WJR
11:00—Slumber Music—CFCF
12:00—Hines orch.—WJR
12:30—Funk's orch.—WJZ

1070—WTAM CLEVELAND

5:00—May We Present
5:15—Skippy
5:30—Twilight Tunes
5:45—The Songsters
6:00—Sports Review
6:05—Pie Plant Pete
6:15—Waldorf-Astoria orch.
6:30—Gene and Glenn
7:00—A Visit to Scotland
7:15—Robert Simmons orch.
7:30—Alice Joy
7:45—The Goldbergs
9:00—The Big Six of the Air
9:30—Stories of Rudyard Kipling
10:00—Dance Hour
11:00—Sports Review
11:15—Players
12:15—Midnight Melodies
12:30—George William's orch.

700—WLW CINCINNATI

5:00—Midweek Musicale
5:30—The Singing Lady
6:00—Ford Rush
6:15—Review
6:30—Bob Newhall
6:45—Lowell Thomas
7:00—Amos 'n' Andy
7:15—Talk by Beatrice Fairfax
7:30—Centerville Sketches
7:45—Musical Dreams
8:00—Peanut Pietro
8:15—Rin-Tin-Tin Thriller
8:45—Sisters of the Skillet
9:00—Playhouse
10:00—Dance Gypsies
10:30—Saxophone Sextet
10:46—Headlines of Yesterday
11:00—Theater of the Air
11:30—Through the Opera Glass
12:00—Earl Hines orch.
12:30—Dance orch

1160—WOWO FT. WAYNE

5:00—Piano Pictures
5:15—Marie and Bob
5:30—Hoosier String Pickers
6:45—Movie Star Revue
8:00—International Exchange
6:30—Song of the Wanderer
6:45—Noble Sissle orch.
7:00—Bill and Ed
8:45—Your Child
9:15—Ted and Irene
9:30—Love Story
10:00—The Trumpeters
10:30—Music That Satisfies
11:15—Hoosier Songbird
11:30—Morton Downey
11:45—Bing Crosby
12:00—Homer and Shirley
12:45—Ben Pollock

640—WAIU COLUMBUS

5:00—Frieda Uphold
5:30—Felix on the Keys
6:00—Rusty Parker's orch.
6:15—Rabbi Tarshish
6:45—Four Ragmen
7:15—Speed and Double Speed
7:30—Columbus Civic Concert
8:00—Corporal Parr
8:30—Gus Armheim orch.
8:45—Geo. H. Reams
9:00—The Ohioans

Day Programs

Thursday, April 14

1070—WTAM CLEVELAND

6:31—Sun Up
7:00—Physcial Culture Class
7:15—Russ and Joe
8:00—Gene and Glenn
8:15—Pie Plant Pete
8:30—Cheerio
9:00—Opening Livestock Markets
9:05—Physical Culture Class
9:15—Sparkling Music
9:30—Top O' the Morning
9:45—Our Daily Food
10:00—Radio Column
10:15—3 A Music
10:30—7th Grade Social Science
10:45—Chester Zohn
11:00—Patty Jean's Chat
11:15—Household Institute
11:30—Pan American Day Exercises
12:00—Circle
12:15—George Washington
12:30—Sports Flash
12:32—Moss and Jones
12:45—Black and Gold Room orch
12:54—A Thought for the Day
1:20—Fruit-Vegetable Markets
1:30—Busse's Band
1:45—2 A Arithmetic
2:10—3 B Arithmetic
2:30—Pan American Day
2:45—Players
3:15—Three Brown Bears
3:30—Radio Review
4:00—Musical Comedy Hits
4:30—Tea Dansante
4:45—Lady Next Door

700—WLW CINCINNATI

6:31—Top O' the Morning
7:00—Exercises with Bob Burdette
7:30—Organ Recital
7:45—Jolly Bill and Jane
8:00—Morning Devotions
8:15—Phil Cook
8:45—The Early Burdettes
9:00—Community Health Talk
9:30—Beautiful Thoughts
9:45—The Air Library
10:15—Dance orch.
10:30—Colonel Goodbody
10:45—Davis Mystery Chef
11:00—Alaga Melodies
11:15—Elliott Brock, violin
11:30—Beatrice Fairfax
12:15—Pat Barnes in Person
12:30—Dance orch.
12:50—Livestock Reports
1:00—National Farm and Home Period
1:30—Horace Heidt's Dance orch.
2:00—Ohio School of the Air
2:30—Pan American Day
3:00—Pat Harrington, tenor
3:30—Varsity Quartet
4:00—Dance orch.
4:30—Organ Matinee
4:45—The Chatter

1160—WOWO FT. WAYNE

8:45—Brad and Al Rogers Boys
9:00—Devotional Hour
9:45—Melody Hour
10:15—Machine Age Housekeeping
10:30—Pastime Entertainers
11:00—Jack Grady
11:15—Navy Band
11:30—Sunshine Melodies
11:45—Housewife's Hour
12:45—Just a Love Nest
1:05—Hall's orch.
1:45—Savoy orch.
2:00—Aunt Jemima
2:15—Bill and Ed
2:20—Ann Leaf at the Organ
3:30—Manmark in Medicine
3:45—Virginia Arnold
4:00—Army Band
4:30—Hall's orch
4:45—Aces of Strings

640—WAIU COLUMBUS

7:15—Musical Mountaineers
8:30—Freddy and Eddy
9:00—Bible Lovers' Meditation
9:30—Frank Dudgeon
10:15—Wilbon Baines, pianist
10:30—Lady of the Morning
11:00—Pedorated Churches
11:30—Montana Cowboys
12:00—Neighbors' Noon Hour
1:05—Olive Pearl Kerlin
2:00—Story Hour
2:30—Jane Butterworth
2:45—Musicale
3:00—People's Poetry
3:15—Obliging Frank
3:30—Hal and Lot
3:45—Motion Picture Talk
4:30—Ralph Lambert, organ

GIBBONS TO TALK ON ORIENTAL WAR

Floyd Gibbons, world famous journalist, who recently returned from an extended visit to the battlefields in China will make his first broadcast since his return at 7:30 p. m. Friday, it was announced today. He will tell the inside story of the Chinese-Japanese war, it was said. Gibbons will speak from WTAM in Cleveland.

REPEAL OF DRY LAW DEBATED BY GRANGE

Affirmative Team Wins Decision at Meeting of Kirkpatrick Group.

The affirmative team won the debate on "Resolved: that the Eighteenth amendment should be repealed" at a meeting of the Kirkpatrick grange last night. Twenty members and seven visitors from Grand Prairie grange attended the meeting.

Milton Hord and Joseph Vogel were members of the winning debate team. Roy Beers and William Knowles defended the amendment.

Deputy Master E. A. Williams gave a talk on grange work. The program included a violin solo, Irene Knowles, piano solo, Vivian Likens, reading, Grace Knowles, music, Lois and Walter Clutter and a piano solo, Millie Beam.

The next meeting will be March 26.

Child Passes Away.

GALION, April 13—Vera Finical Jr., 6, died last night at the home of Mr. and Mrs. Oscar Sipe. He is survived by his father. The funeral will be held Friday at 2 p. m. in the Volk chapel with burial in Fairview cemetery.

Paris is opening many new schools.

WHAT *REALLY* HAPPENED AT SHANGHAI?

Floyd Gibbons tells, for first time, Friday, on Sohio Broadcast

International Newsreel Photo

FLOYD GIBBONS, American war correspondent, leaving dugout containing unnumbered bodies of dead Chinese soldiers killed in fighting in Chapei, February 1932, north of Shanghai international settlement.

Gibbons arrived in San Francisco last week and comes to Ohio, Friday, to broadcast story of what he saw during Sino-Jap war. Standard Oil Company of Ohio presents him over Station WTAM, Cleveland, at 7:00 P.M., in celebration of 1st anniversary of "Heat-Tempered" Sohio gasoline.

Talk about Riding the *Magic Carpet!*

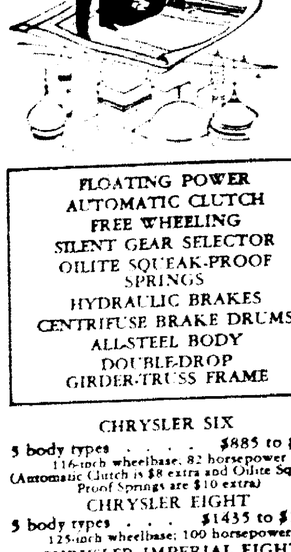

Try *riding in a* CHRYSLER *with Patented* FLOATING POWER

FLOATING POWER
AUTOMATIC CLUTCH
FREE WHEELING
SILENT GEAR SELECTOR
OILITE SQUEAK-PROOF SPRINGS
HYDRAULIC BRAKES
CENTRIFUSE BRAKE DRUMS
ALL-STEEL BODY
DOUBLE-DROP GIRDER-TRUSS FRAME

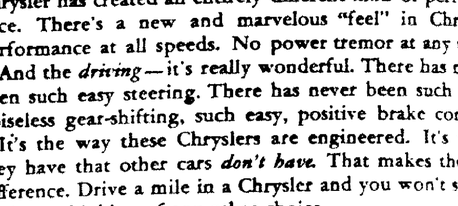

Chrysler Eight Sedan, $1475

We've been around. We know exactly what all cars ha to offer, what all cars can do. We *know* there isn't anythi on wheels that even approaches a Chrysler in what it h what it does, what it is worth.

Learn what Chrysler has accomplished with Floati Power. You'll hardly believe your senses.

With patented Floating Power engine mountings—w many other highly important engineering developments Chrysler has created an entirely different *kind* of perfor ance. There's a new and marvelous "feel" in Chrys performance at all speeds. No power tremor at any ti

And the *driving*—it's really wonderful. There has ne been such easy steering. There has never been such e noiseless gear-shifting, such easy, positive brake cont

It's the way these Chryslers are engineered. It's wi they have that other cars *don't have.* That makes the difference. Drive a mile in a Chrysler and you won't spe a minute thinking of any other choice.

CHRYSLER SIX
5 body types . . . . $885 to $935
116-inch wheelbase; 82 horsepower
(Automatic Clutch is $8 extra and Oilite Squeak-Proof Springs are $10 extra)

CHRYSLER EIGHT
5 body types . . . . $1435 to $1695
125-inch wheelbase; 100 horsepower

CHRYSLER IMPERIAL EIGHT
5 body types . . . . $1925 to $2195
135-inch wheelbase; 125 horsepower

CHRYSLER IMPERIAL CUSTOM EIGHT, 6 body types . $2895 to $3595
146-inch wheelbase; 125 horsepower
All prices f. o. b. factory

DUPLATE SAFETY PLATE GLASS *standard on Custom Eight. Obtainable on Six and Eight Sedans, $75.00; on Imperial Sedans, $50; all 2-pass. Coupes, $9.50. All closed models wired for* PHILCO-TRANSITONE RADIO.

Tune in on
CHRYSLER MOTORS RADIO PROGRAM
"Ziegfeld Radio Show"
Personally conducted by Flo Ziegfeld—Columbia Coast-to-Coast Network, every Sunday Evening.

Harry W. Haberman
136 South Prospect St., Marion, Ohio

MARION'S GREATEST JEWELRY
LIQUIDATION SALE
Your Chance To Buy Graduation Gifts At Unheard of Low Prices—

REMEMBER....
WE GIVE 100 TRAVEL CONTEST VOTES WITH EVERY DOLLAR PURCHASE!

1932 Marion Travel Contest
We give votes with every dollar purchase
Deposit votes at our store.
ERIE RAILROAD
MARION MERCHANTS
THE MARION STAR

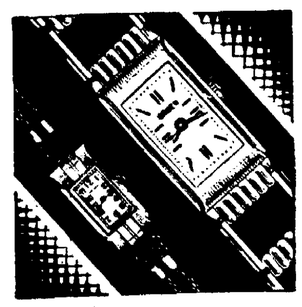

DIAMONDS
Every One Guaranteed Perfect
Everyone in Marion knows that our stock of diamonds is the finest and largest in Marion. Buy now at half-price!
Save by Selecting Now!
½ Off

$50.00 Diamond Rings	$25.00
$60.00 Diamond Rings	$30.00
$100.00 Diamond Rings	$50.00
$125.00 Diamond Rings	$62.50
$130.00 Diamond Rings	$65.00
$150.00 Diamond Rings	$75.00

Every Diamond Perfect

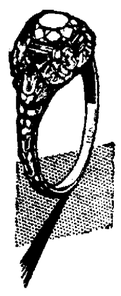

Ladies' and Men's Fine
WATCHES
Many at Half Price
$1.00
Will Reserve Any Watch Till Wanted—
Westfields low as $9.75
Illinois low as . . . $37.50
Hamiltons low as $37.50
Bulovas low as . . $24.75
Gruens low as . . $22.50
Elgins low as . . . $12.50
HEADQUARTERS for GRUEN WATCHES
Select at New 1932 PRICES!

SPECIAL!
Wedding Rings Now Half Price
Thursday, Friday and Saturday Only!

Ladies' and Men's
WATCH BANDS
Values Up to $3.50
58c

SPECIALS
FOUNTAIN PENS
Pen on one end, useful pencil on the other. Equal in value to pens costing several times this price.
99c

Very Special
American Boy Strap Watches
Regular $9.75
Saturday only
$5.75

Buy Your Gift Jewelry Where You Get Contest Vote
NELSON'S JEWELRY STORE
N. JOHN SPAULDING
141 East Center St.